SS

The Times-Democrat

SPECIAL ASSOCIATED PRESS WIRE REPORTS.

28. LIMA, OHIO, MONDAY, NOVEMBER 18, 1895. PRICE THREE CENTS

RIFT

by a

FIRED

and His
d to

—James
llie Jones
ert, near
as taken
men yes-
tree in a
one mile

ont mid-
lled from
e negro,
who had
iscussing

together
revolv-
l. They
the west
to batter
ired from
iff A. H.
, but the
and went
bell was
but none

or panels
ows and
r. They
esistance
e able to
hich Go-
was con-

he howls
d around
the road
tested his
m along
him. He
a number
mob did

egro was
ould not
ion army
ith them,
ed. The
ated, and
d joined
ried and
his neck.
d of it.
cord over

and quick
his feet
six feet
was fired
inutes he
e process
one were
e one.
le a brief
hey were
retch, not
ke an ex-
ace that
Frederick

s suffered
rdly one.
b wounds
d at her
says he
eat, and,
said: "I
screamed
garden,
cked her
hing her

egro was
egro Big-
ber, 1887.

to Rouse

.—While
lopetown,
p in his
taking to
track in
k and in-
trainmen
mage had
he buggy
ing in his
en at the
hen Ray-
nothing
st barely

GUILTY.

Each For

James R.
two men
press com-
e several
he federal
ect to five
500 fine
Vandalia
press com-

Governor
here in
homestead
t Senators
the state
eme court

-Saturday
ld school-
arents are
t and sent

.
.—Satur-
as fatally
mass of
and back.

The report that went out to the effect that several miners were imprisoned in the mine was false.

Under the Train

Warsaw, Ind., Nov. 18.—Wesley Myers tried to board No. 8 at the Pennsylvania station here Saturday night and fell under the train. Several cars passed over him, cutting off both legs above the knees and fatally injuring him.

STREET TALK.

Cards are out announcing the marriage of Mr. Enos Conner, of Dayton, and Miss Irene C. Light, of this city. Mr. Conner is the son of a Methodist minister, and Miss Light one of Lima's most popular young ladies.

* *

This morning Cashier C. D. Crites, of the First National Bank, received notice from C. E. Niles, of Findlay, president of the Ohio State Bankers' Association, that he had been appointed one of the advisory committeemen of the Fourth district.

* *

Superintendent Husted, of the C., H & D., inspected the company's Toledo terminal yesterday, and perfected arrangements for moving the immense quality of iron ore stored at the Toledo docks Owing to the scarcity of cars, the C. H. & D. has been compelled to store a greater portion of its ore this fall. The result will be that business in this line will be very heavy until quite late in the season.—*Toledo Blade.*

* *

Reports received from county auditors at the Adjutant General's office show a total enrollment of old soldiers and sailors, exclusive of three counties, of 84,559. The counties from which no reports have been received are Hancock, Highland and Morrow. The enrollment in these counties is estimated at 1,800, bringing the total number of veterans in the state up to 86,359. The number of members of G. A. R. posts in the state is 38,434.

* *

Mr. M. C. Shoemaker and bride arrived home from Cincinnati yesterday. Mr. Shoemaker is chief clerk in Superintendent Husted's office. They were married Saturday.

* *

With increased speed will come the lengthening of the runs of the passenger trainmen There is a feeling among the Pittsburg trainmen that the day is not far off when they will be required to run from Lima to Chicago. This rumor crops out every now and then, and heretofore there was not much ground for it. But it said that such a change is really under consideration at official headquarters at present. Such a move would rob us of a hundred very good citizens.—*Ft. Wayne Sentinel.*

* *

Thomas R. Shaw is home from West Virginia, where he went last week to look after his oil interests. As was stated in the TIMES-DEMOCRAT last week, Mr. Shaw and a number of other Lima people are interested in several thousand acres of wild cat territory, upon which they drilled a well some time ago. It was a gas well and about ten days ago began to show oil and made several flows. When Mr Shaw reached there the derrick had been burned down, but it will be rebuilt. Mr. Shaw says there is a splendid showing of oil in the well and the natives thereabouts say the well has flowed about one hundred barrels of oil The ground surrounding the well is saturated with oil.

* *

The Postal Rules have been amended so as to include fourth clast offices under Civil Service. A notice to that effect was received by the local Commission Saturday.

BLOOD POISONING.

Henry Kemper Suffering from It.

Mr. Henry Kemper, of North Elizabeth street, who got a sliver of wood in his right hand about ten day's ago, has had a serious time from blood poisoning. His arm and hand is swollen to twice its normal size, but it is thought that nothing serious will result from the injury.

Dancing School Notice.

Prof. Hawkins regular dancing class will meet on Wednesday evening at eight o'clock Children's class Wednesday afternoon at four o'clock. Arrangements for private lessons can be made by calling at Music Hall between the hours of ten and twelve a. m. and one and three p m. The Quilna class will meet Tuesday evening at eight o'clock. 1t

With every 50 cent purchase Hoover Bros. give you a ticket on 50 prizes, valued at $750.00

The Chorus "Good Night,"

By Rineberger, can be had by calling at Porter & Son's, at 12 cts per copy. There will be a rehearsal this week, Wednesday, at 7 p. m. 1t

Buy Your Goods

At Arndt's and get value received for your money. 8-3t

HE WAS BUNCOED.

The Mayor Explains Why the Missing Transcript

Did not Accompany Risk and Wilson to the Works—Risk's Attorney had the Transcript

Mayor Smiley says he was surprised when he returned from Van Wert Saturday evening and learned through the TIMES-DEMOCRAT that Risk and Wilson had been released because there had been no transcript sent up.

The mayor claims he did not neglect to prepare it, but says he did not deliver it to the sheriff. After Risk and Wilson were sentenced the mayor says he prepared the transcript and after dinner, when he was ready to start to Van Wert, he put the papers in his pocket, to deliver them to the sheriff as he went to the depot. At High and Main streets he met one of the attorneys who said that he was going to have the case taken into the probate court and would have the transcript at the hearing. He said he had made arrangements with the sheriff to hold the prisoners until the probate court decided whether or not the mayor had final jurisdiction in a State case, and in case the mayor's sentence was sustained by the court, he could deliver the transcript to the sheriff before the prisoners were taken away. The mayor gave the attorney the transcript and the attorney paid him the fee of $3 for it, saying that he would collect the money from his clients. The attorney had the transcript, the sheriff the prisoners, and the mayor his fee and, the latter, thinking he would be home again before the prisoners could be either released by the probate court or taken to Dayton, continued to Van Wert, and returning Saturday evening to learn that the prisoners had been liberated and that for some reason Risk's attorney had not taken the case up in probate court, did not deliver the transcript to the sheriff.

The attorney was to have the case taken up in probate court on Saturday, and the mayor says he did not know that the sheriff had gone to Dayton until he received a telegram from that city requesting him to come at once. He went to Dayton and found that the prisoners had already been released through habeas corpus proceedings. The attorney had the transcript and the prisoners their liberty.

The mayor says that Risk and Wilson cannot even be held for the payment of their fines, so the whole thing is at an end.

Y. M. C. A. Physical Items of Interest

Tuesday evening is game night. All welcome.

Next Thursday here and bound preliminary at 8:30 o'clock.

To-night at 8 o'clock the regular Clerks' class in session. The public invited to witness same.

Saturday evening a basket ball exhibition game was played for the benefit of the college boys present.

Business Men's class three sessions per week, taking only 30 minutes of a busy man's time from 4:14 to 4:45.

Saturday afternoon the Ada college team played Limas foot ball team at Faurot's base ball park, and the physical director can safely say that the most scientific playing was done by individuals who are actively engaged in a course of physical culture at the association.

SMALL FIRE.

Chas. Hemple's Kitchen Destroyed Early this Morning.

About 3:55 o'clock this morning fire was discovered in the upper part of a summer kitchen at the rear of Chas. Hemple's residence, on north Elizabeth street. The fire was first discovered by Mr. Hemple's young son, Henry, who with great presence of mind, ran, attired in his night gown, to Main and McKibben streets, where he sent in an alarm to the central fire department.

The department was soon on the scene and a line of hose quickly laid, but the flames had gained a good start and the small frame structure could not be saved. The department, however, prevented the fire from spreading to the dwelling, which was not damaged.

The building itself was not valuable, but its contents were valued at about $300, and all were destroyed. A new bicycle, the property of Miss Lizzie Hemple, was among the destroyed articles.

SAYS IT'S A BLUFF.

John Halter Arrested for Alleged Embezzlement.

John Halter was arrested Saturday evening on the charge of embezzlement preferred by Jarvis, Marvin & Co., a New Hampshire marble firm. The amount is $100.

Halter says it is a bluff and is intended to frighten him into paying money in dispute. He will have a hearing to-morrow evening

Highest of all in Leavening Power.—Latest U. S. Gov't Report

Royal Baking Powder

ABSOLUTELY PURE

DESTITUTE CHILDREN.

Wm. Candler Arrested for Deserting His Family.

His Arrest Caused by His Mother-in-law, Mrs. McNight—Says His Wife Told Him to Leave.

William Candler, until recently a resident of this city, was arrested at Ada, Saturday, evening, and brought to Lima to answer to a charge of having deserted his family of three children.

The affidavit in which the charge against Candler was made, was signed by the prisoner's mother-in-law, Mrs. Mary J. McNight. The affidavit charges that on or about the 15th day of September, Candler wilfully deserted his three children—a daughter of 12 years of age, a son 5 years old and another daughter one year of age, and that he has since negligently allowed them to suffer from want of sufficient food, clothing and shelter.

Candler was located at Ada, where he has been working since he left here, and the Ada authorities were requested to place him under arrest. Word was received Saturday evening that the man had been arrested and policeman Croy went to Ada and returned with the prisoner.

He was arraigned before the mayor this morning and when the charge was read pleaded not guilty. Candler admitted that he had left home and had not provided any means of support for his wife or children, but claimed that he left them because his wife told him to leave and not to return. He said he had been making good wages but had sent no money to his wife.

The case was set for hearing this afternoon and the prisoner locked up again.

Fresh Fish and Oysters at Arndt's, 518 north Main. 83t

We Lead Them All;

The rest follow. J. M. Arndt, 518 north Main street. 8-3t

Something For . . . Men!

HIGH GRADE CALF SHOE.

Goodyear welt, style equal to most $4.00 and $5.00 Shoes sold elsewhere.—Our price

$3.00.

SEE THE SHOES

— AT —

GOODING'S

MAY SAVE HIS EYE.

Frank Schott, of the C., H. & D., Painfully Hurt.

Frank Schott a boiler maker in the C., H. & D. shops, received a painful injury last Friday. While engaged in taking a copper plug out of engine No. 100, a piece of the copper imbeded itself in his right eye. The piece was removed this morning by Dr. F. G. Steuber. Mr. Schott is confined to his bed from the injury, but it is thought that the eye can be saved.

Zoo-Phora

f taking the lead over all female emedies.

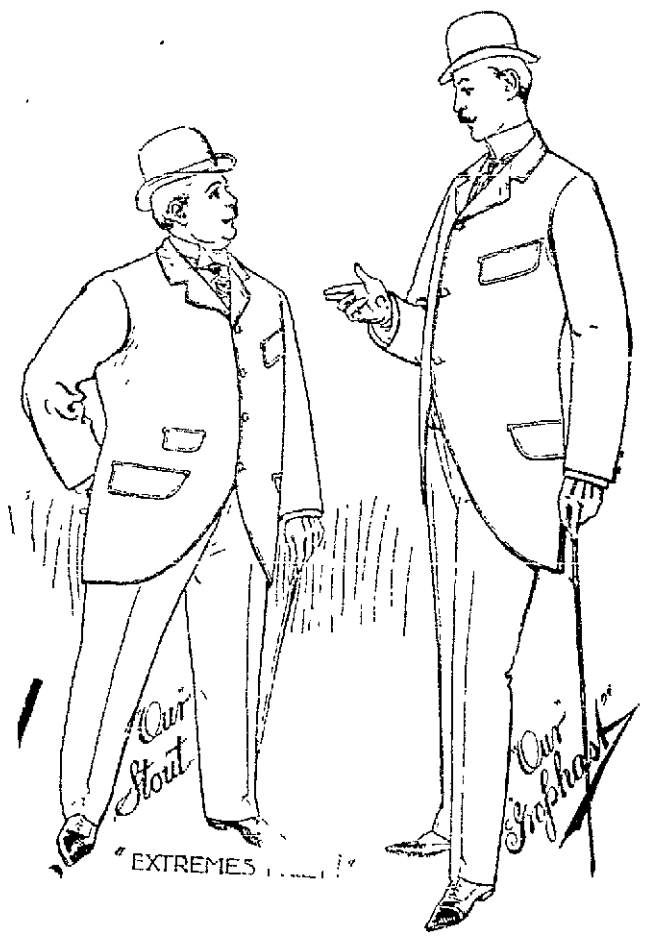

It's Men's and Young Men's Clothing We Tell You of This Day.

To the wise—to the ones who will value their dollars—buy honest merchandise—nice and fashionable made clothing—not leavings, remnants, or shelf-worn trash for their money:

We can fit every size and built man. Men of slight build require entirely different garments from men of heavier proportions, and hence our slim and Grophast await your inspection. Then comes the man of broad expanse or the short and stout, we can and will do likewise, as our stock in this department runs up to 54 waist Our prices on our Men's and Young Men's Suits and Overcoats start at

$5.00 AND GO TO $25.00.

Our $8.00, $10.00, $12.00 and $15.00 lines are correct.

Storm Overcoats and Ulsters.

FOR WARMTH, . . . WEAR . . . AND DRESS.

Made right with high collars, Black, Blue, Gray and Brown.

$8.00 TO $15.00.

Look at our lines before you buy.

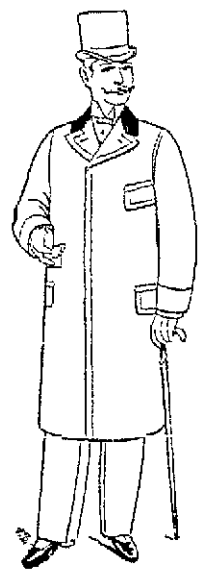

PANTS FOR DRESS AND WORK.

The Completest Line ever shown.

Working Pants

From 75c to $2.00.

Dress Pants

— FROM —

$2.50 TO $6.00

Money back to you if we cannot fit or suit you.

LOEWENSTEIN BROS.,

28 and 30 Union Block, Public Square.

CLOTHIERS, FURNISHERS AND HATTERS.

NEWSPAPER ARCHIVE®

SPECIAL ASSOCIATED PRESS WIRE REPORTS.

The Times-Democrat.

SPECIAL ASSOCIATED PRESS WIRE REPORTS.

VOL. XII, NO. 28. LIMA, OHIO, MONDAY, NOVEMBER 18, 1895. PRICE THREE CENTS

A SHORT SHRIFT

Negro Rapist Hanged by a Maryland Mob.

TWENTY SHOTS WERE FIRED

At the Crowd by the Sheriff and His Deputies—Prisoner Refused to Confess—Assault Cruel and Dastardly.

FREDERICK, Md., Nov. 18.—James Goings, who assaulted Miss Lillie Jones at the home of Hamilton Gensbert, near this city Saturday night, was taken from the jail by a mob of 300 men yesterday morning and hung to a tree in a field on the Jefferson turnpike one mile from this city.

A report reached this city about midnight that the woman had died from cuts and beating inflicted by the negro, and this infuriated the men who had been gathering in the streets discussing the outrage.

A mob was quickly gotten together and, unmasked but armed with revolvers, the men marched to the jail. They made at once for the door on the west wing of the jail and began to batter upon it. Fully 20 shots were fired from the windows above by Sheriff A. H. Zimmerman and his deputies, but the mob paid no attention to them and went on with their work. The jail bell was wrung to summon assistance, but none came.

In 20 minutes the large door panels gave way under the heavy blows and the mob burst into the corridor. They quickly overcame the slight resistance the officers on the inside were able to offer, and found the cell in which Goings, cowering and crying, was confined.

Goings was led out amid the howls of the crowd, the rope placed around him, and he was hurried down the road to his place of doom. He protested his innocence as they dragged him along and begged them not to kill him. He was promptly recognized by a number of men who knew him and the mob did not hesitate in its work.

Arrived at the tree the negro was asked to confess, but this he would not do. Two officers of the Salvation army asked to be allowed to pray with them, and their request was granted. The Lord's prayer was then repeated, and the negro and most of the crowd joined in. Goings' feet were then tied and the rope was drawn around his neck. A man seized the other end of it, climbed a tree and threw the cord over a limb.

"Let him go," was shouted, and quick as a flash he was jerked from his feet and hung dangling in the air six feet from the ground. One shot was fired into his body, and in a few minutes he was dead. The mob during the process of lynching observed order; none were allowed to fire at him except the one.

A member of the mob made a brief speech, in which he said that they were there with the unfortunate wretch, not in a spirit of malice, but to make an example of him and teach his race that they must let the women of Frederick county alone.

The assault for which Goings suffered death was a cruel and dastardly one. Miss Jones has 13 cuts and stab wounds on her body where he hacked at her with a knife and razor. She says he asked her for something to eat, and, when she gave it to him, he said: "I will give you a dollar." She screamed and ran 80 feet down in the garden, where he overtook her, knocked her down and cut her, also crushing her nose.

The field in which the negro was lynched is the same spot the negro Biggus was lynched on in November, 1887.

SOMNOLENT JEHU.

rain Kills the Horse but Fails to Rouse the Driver.

CHILLICOTHE, O., Nov. 18.—While eturning to his home near Hopetown, Nelson Rayburn went to sleep in his uggy. The horse in undertaking to ross the Norfolk and Western track in ront of a freight was struck and intantly killed. When the trainmen topped to see what awful damage had een done to the occupant of the buggy hey found him still asleep, sitting in his uggy, which had been broken at the hafts and thrown around. When Rayurn was awakened he knew nothing f the terrible fate he had just barely scaped.

XPRESS ROBBERS PLEAD GUILTY.

hey Will Serve Five Years Each For Their Daring Raid.

INDIANAPOLIS, Nov. 18.—James R. arnett and Don Farden, the two men ho robbed the Adams Express comny of $16,000 at Terre Haute several eeks ago, pleaded guilty in the federal urt and were each sentenced to five ars' imprisonment and $500 fine. arnett was an employe of the Vandalia ad and Farden of the express comny.

His Only Son.

CLINTON, Ind., Nov 18.—Governor atthews buried his only son here in e family lot near the old homestead sterday. There were present Senators rpie and Voorhees and all the state ficials, members of the supreme court d 4,000 or 5,000 people.

Schoolboy Suicides.

ELWOOD, Ind., Nov. 18.—Saturday ght Fred Pickard, 19 year-old schooly of Alexandria, whose parents are althy, laid down upon a cot and sent bullet through his brain.

Miner Fatally Crushed.

PETERSBURG, Ind., Nov. 18.—Satury a miner named Walls was fatally shed by falling rock. A mass of te fell, breaking his neck and back.

The report that went out to the effect that several miners were imprisoned in the mine was false.

Under the Train.

WARSAW, Ind., Nov. 18.—Wesley Myers tried to board No. 5 at the Pennsylvania station here Saturday night and fell under the train. Several cars passed over him, cutting off both legs above the knees and fatally injuring him.

STREET TALK.

Cards are out announcing the marriage of Mr. Enos Conner, of Dayton, and Miss Irene C. Light, of this city. Mr. Conner is the son of a Methodist minister, and Miss Light one of Lima's most popular young ladies.

* *

This morning Cashier C. D. Crites, of the First National Bank, received notice from C. E. Niles, of Findlay, president of the Ohio State Bankers' Association, that he had been appointed one of the advisory committeemen of the Fourth district.

* *

Superintendent Husted, of the C., H & D., inspected the company's Toledo terminal yesterday, and perfected arrangements for moving the immense quality of iron ore stored at the Toledo docks. Owing to the scarcity of cars, the C., H. & D. has been compelled to store a greater portion of its ore this fall. The result will be that business in this line will be very heavy until quite late in the season.—*Toledo Blade.*

* *

Reports received from county auditors at the Adjutant General's office show a total enrollment of old soldiers and sailors, exclusive of three counties, of 84,559. The counties from which no reports have been received are Hancock, Highland and Morrow. The enrollment in these counties is estimated at 1,800, bringing the total number of veterans in the state up to 86,359. The number of members of G. A. R. posts in the state is 38,434.

* *

Mr. M. C. Shoemaker and bride arrived home from Cincinnati yesterday. Mr. Shoemaker is chief clerk in Superintendent Husted's office. They were married Saturday.

* *

With increased speed will come the lengthening of the runs of the passenger trainmen. There is a feeling among the Pittsburg trainmen that the day is not far off when they will be required to run from Lima to Chicago. This rumor crops out every now and then, and heretofore there was not much ground for it. But it said that such a change is really under consideration at official headquarters at present. Such a move would rob us of a hundred very good citizens.—*Ft. Wayne Sentinel.*

* *

Thomas R. Shaw is home from West Virginia, where he went last week to look after his oil interests. As was stated in the TIMES-DEMOCRAT last week, Mr. Shaw and a number of other Lima people are interested in several thousand acres of wild cat territory, upon which they drilled a well some time ago. It was a gas well and about ten days ago began to show oil and made several flows. When Mr Shaw reached there the derrick had been burned down, but it will be rebuilt. Mr. Shaw says there is a splendid showing of oil in the well and the natives thereabouts say the well has flowed about one hundred barrels of oil. The ground surrounding the well is saturated with oil.

* *

The Postal Rules have been amended so as to include fourth clast offices under Civil Service. A notice to that effect was received by the local Commission Saturday.

BLOOD POISONING.

Henry Kemper Suffering from It.

Mr. Henry Kemper, of North Elizabeth street, who got a sliver of wood in his right hand about ten day's ago, has had a serious time from blood poisoning. His arm and hand is swoolen to twice its normal size, but it is thought that nothing serious will result from the injury.

Dancing School Notice.

Prof. Hawkins regular dancing class will meet on Wednesday evening at eight o'clock. Children's class Wednesday afternoon at four o'clock. Arrangements for private lessons can be made by calling at Music Hall between the hours of ten and twelve a. m. and one and three p. m. The Quilna class will meet Tuesday evening at eight o'clock. 1t

With every 50 cent purchase Hoover Bros. give you a ticket on 50 prizes, valued at $750.00

The Chorus "Good Night,"

By Rineberger, can be had by calling at Porter & Son's, at 12 cts per copy. There will be a rehearsal this week, Wednesday, at 7 p. m. 1t

Buy Your Goods

At Arndt's and get value received for your money. 8-3t

HE WAS BUNCOED.

The Mayor Explains Why the Missing Transcript

Did not Accompany Risk and Wilson to the Works—Risk's Attorney had the Transcript.

Mayor Smiley says he was surprised when he returned from Van Wert Saturday evening and learned through the TIMES-DEMOCRAT that Risk and Wilson had been released because there had been no transcript sent up.

The mayor claims he did not neglect to prepare it, but says he did not deliver it to the sheriff. After Risk and Wilson were sentenced the mayor says he prepared the transcript and after dinner, when he was ready to start to Van Wert, he put the papers in his pocket, to deliver them to the sheriff as he went to the depot. At High and Main streets he met one of the attorneys who said that he was going to have the case taken into the probate court and would have the transcript at the hearing. He said he had made arrangements with the sheriff to hold the prisoners until the probate court decided whether or not the mayor had final jurisdiction in a State case, and in case the mayor's sentence was sustained by the court, he could deliver the transcript to the sheriff before the prisoners were taken away. The mayor gave the attorney the transcript and the attorney paid him the fee of $3 for it, saying that he would collect the money from his clients. The attorney had the transcript, the sheriff the prisoners, and the mayor his fee and, the latter, thinking he would be home again before the prisoners could be either released by the probate court or taken to Dayton, continued to Van Wert, and returning Saturday evening to learn that the prisoners had been liberated and that for some reason Risk's attorney had not taken the case up in probate court, did not deliver the transcript to the sheriff.

The attorney was to have the case taken up in probate court on Saturday, and the mayor says he did not know that the sheriff had gone to Dayton until he received a telegram from that city requesting him to come at once. He went to Dayton and found that the prisoners had already been released through habeas corpus proceedings. The attorneys had the transcript and the prisoners their liberty.

The mayor says that Risk and Wilson cannot even be held for the payment of their fines, so the whole thing is at an end.

Y. M. C. A. Physical Items of Interest

Tuesday evening is game night. All welcome

Next Thursday hare and hound preliminary at 5:30 o'clock.

To-night at 8 o'clock the regular Clerks' class in session. The public invited to witness same.

Saturday evening a basket ball exhibition game was played for the benefit of the college boys present.

Business Men's class three sessions per week, taking only 30 minutes of a busy man's time from 4:14 to 4:45.

Saturday afternoon the Ada college team played Limas foot ball team at Faurot's base ball park, and the physical director can safely say that the most scientific playing was done by individuals who are actively engaged in a course of physical culture at the association.

SMALL FIRE.

Chas. Hemple's Kitchen Destroyed Early this Morning.

About 3:55 o'clock this morning fire was discovered in the upper part of a summer kitchen at the rear of Chas. Hemple's residence, on north Elizabeth street. The fire was first discovered by Mr. Hemple's young son, Henry, who with great presence of mind, ran, attired in his night gown, to Main and McKibben streets, where he sent in an alarm to the central fire department.

The department was soon on the scene and a line of hose quickly laid, but the flames had gained a good start and the small frame structure could not be saved. The department, however, prevented the fire from spreading to the dwelling, which was not damaged.

The building itself was not valuable, but its contents were valued at about $300, and all were destroyed. A new bicycle, the property of Miss Lizzie Hemple, was among the destroyed articles.

SAYS IT'S A BLUFF.

John Halter Arrested for Alleged Embezzlement.

John Halter was arrested Saturday evening on the charge of embezzlement preferred by Jarvis, Marvin & Co., a New Hampshire marble firm. The amount is $100.

Halter says it is a bluff and is intended to frighten him into paying money in dispute. He will have a hearing to-morrow evening

Highest of all in Leavening Power.—Latest U. S. Gov't Report

Royal Baking Powder

ABSOLUTELY PURE

DESTITUTE CHILDREN.

Wm. Candler Arrested for Deserting His Family.

His Arrest Caused by His Mother-in-law. Mrs. McNight—Says His Wife Told Him to Leave.

William Candler, until recently a resident of this city, was arrested at Ada, Saturday, evening, and brought to Lima to answer to a charge of having deserted his family of three children.

The affidavit in which the charge against Candler was made, was signed by the prisoner's mother-in-law, Mrs. Mary J. McNight. The affidavit charges that on or about the 15th day of September, Candler wilfully deserted his three children—a daughter of 12 years of age, a son 5 years old and another daughter one year of age, and that he has since negligently allowed them to suffer from want of suffisient food, clothing and shelter.

Candler was located at Ada, where he has been working since he left here, and the Ada authorities were requested to place him under arrest. Word was received Saturday evening that the man had been arrested and policeman Croy went to Ada and returned with the prisoner.

He was arraigned before the mayor this morning and when the charge was read pleaded not guilty. Candler admitted that he had left home and had not provided any means of support for his wife or children, but claimed that he left them because his wife told him to leave and not to return. He said he had been making good wages but had sent no money to his wife.

The case was set for hearing this afternoon and the prisoner locked up again.

Fresh Fish and Oysters at Arndt's, 513 north Main. 83t

We Lead Them All;

The rest follow. J. M. Arndt, 518 north Main street. 8-3t

Something For . . . Men!

HIGH GRADE CALF SHOE.

Goodyear welt, style equal to most $4.00 and $5.00 Shoes sold elsewhere.—Our price

$3.00.

SEE THE SHOES

— AT —

GOODING'S

MAY SAVE HIS EYE.

Frank Schott, of the C., H. & D., Painfully Hurt.

Frank Schott a boiler maker in the C., H. & D. shops, received a painful injury last Friday. While engaged in taking a copper plug out of engine No. 100, a piece of the copper imbeded itself in his right eye. The piece was removed this morning by Dr. F. G. Steuber. Mr. Schott is confined to his bed from the injury, but it is thought that the eye can be saved.

Zoo-Phora

f taking the lead over all female emedies.

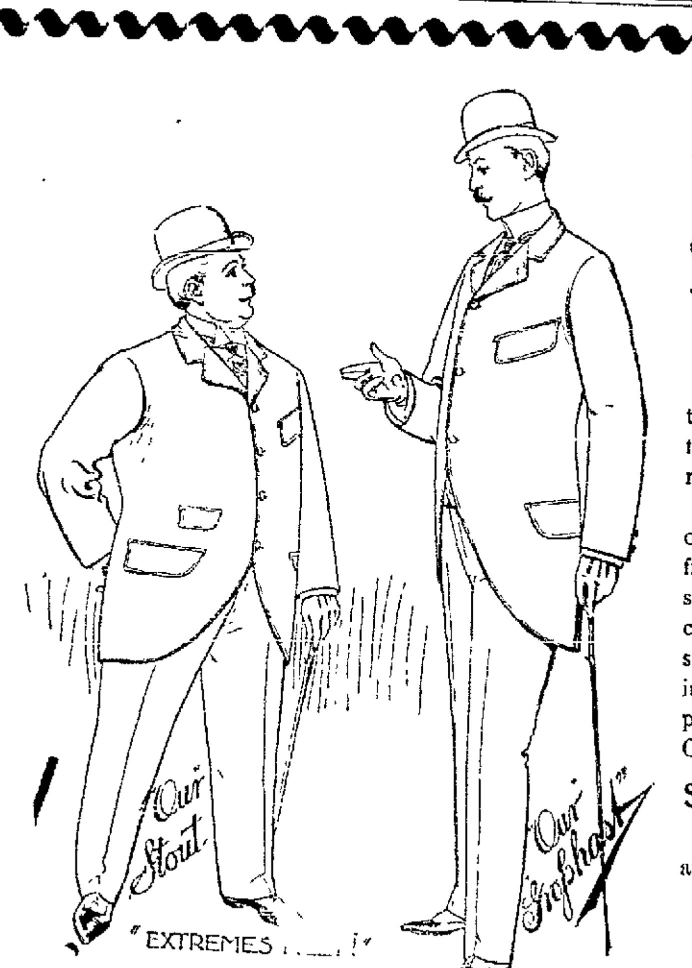

It's Men's and Young Men's Clothing We Tell You of This Day.

To the wise—to the ones who will value their dollars—buy honest merchandise—nice and fashionable made clothing—not leavings, remnants, or shelf-worn trash for their money:

We can fit every size and built man. Men of slight build require entirely different garments from men of heavier proportions, and hence our slim and Grophast await your inspection. Then comes the man of broad expanse or the short and stout, we can and will do likewise, as our stock in this department runs up to 54 waist. Our prices on our Men's and Young Men's Suits and Overcoats start at

$5.00 AND GO TO $25.00.

Our $8.00, $10.00, $12.00 and $15.00 lines are correct.

Storm Overcoats and Ulsters.

FOR WARMTH, . . . WEAR . . . AND DRESS.

Made right with high collars, Black, Blue, Gray and Brown.

$8.00 TO $15.00.

Look at our lines before you buy.

PANTS FOR DRESS AND WORK.

The Completest Line ever shown.

Working Pants

From 75c to $2.00.

Dress Pants

— FROM —

$2.50 TO $6.00

Money back to you if we cannot fit or suit you.

LOEWENSTEIN BROS.,

28 and 30 Union Block, Public Square.

CLOTHIERS, FURNISHERS AND HATTERS.

NewspaperARCHIVE® NewspaperARCHIVE®

Catarrh

Affects your head, but it is not therefore a local disease. If it did not exist in your blood, it could not manifest itself in your nose. Whatever impurities the blood does not carry away, cause what we call disease. Therefore, for

Catarrh

inhalants, snuffs and other local applications can give only temporary relief. The true way to cure is to purify your blood by taking a constitutional remedy like Hood's Sarsaparilla, which eliminates all impurities and thus permanently cures catarrh. Remember

Hood's

Sarsaparilla

Is The One True Blood Purifier. $1; 6 for $5. Prepared only by C. I. Hood & Co., Lowell, Mass.

Hood's Pills cure habitual constipation. Price 25 cents.

A Silver Dollar · ·

Will buy a pair of Ladies' Dongola button, patent tip

Shoes!

Sizes 2½ to 7, D and E widths, worth much more money. Better see them at

GOODING'S.

MONEY TO LOAN

On farm or city property in any amount. Quickest and best accommodations in Northwestern Ohio.

P. W. RAUCH & CO.,
205½ n. Main st., Purtscher block.

MONEY TO LOAN.

I have money to loan on good city and farm property, in sums to suit, at lowest terms and rates of interest. No delay. Give me a call before making arrangements elsewhere.

W. H. WALLACE,
Room 6, Second Floor, Holmes Block.
11-13-d&w 1m

David B. Hill's Views.

In his lecture to the students in Michigan Senator Hill advocated four changes in the United States constitution—one term only, of six years, for the president, the election of United States senators by the people, a presidential veto for individual items in appropriation bills and a prohibition of issues of paper currency.—St. Louis Globe-Democrat.

A European Thanksgiving.

Now Thanksgiving draws full near,
Chill the days and murky,
And a kind of nameless fear
Haunts the realm of turkey.

Eke in Europe at this late
Time in which we're living
Other nations celebrate
Similar thanksgiving.

And the Turkey sultan now
Lifts a noisy gobble,
Thinking of his realm and how
It begins to wabble.

One eyes on the Bosporus
Has the hungry Briton.
Politics and poultry! Thus
History gets written.
—Felix Carman in New York Sun.

Hood's is Wonderful.

No less than wonderful are the cures accomplished by Hood's Sarsaparilla, even after other preparations and physicians' prescriptions have failed. The reason however is simple. When the blood is enriched and purified, disease disappears and good health returns, and Hood's Sarsaparilla is the one true blood purifier.

Hood's Pills are prompt and efficient and do not purge or gripe. 25c.

Hope Springs Eternal.

"Yes," said the Colonel, "I believe in the office seeking the man."

"Any struck you yet?"

"No; but it's coming. I saw one heading my way thirty years ago, and I ain't seventy yet."—*Atlanta Constitution.*

When Baby was sick, we gave her Castoria.
When she was a Child, she cried for Castoria.
When she became Miss, she clung to Castoria.
When she had Children, she gave them Castoria.

Children Cry for Pitcher's Castoria.

INTO AN ABYSS

Plunges a Motor Car With Its Human Freight

DOWN INTO THE DARK RIVER

List of the Dead In the Terrible Accident at Cleveland Pathetic Scenes Along the River During Work of Rescue.

CLEVELAND, Nov. 18.—The people of this city stood appalled when they realized the full horror of the terrible accident which occurred Saturday evening on the big Central viaduct. It was the worst accident that had ever happened in this city, and the story of how the motor car, loaded with men, women and children, had plunged through the open draw straight down 100 feet into the river was told over and over again. Thousands of people remained by the river bank all night, and thousands more were there early Sunday morning. The first reports of the disaster have been verified in every particular, with the possible exception of the number of victims.

The scenes about the river while the work of rescue was being prosecuted were pathetic in the extreme. The thousands of people who had assembled waited with bated breath for the discovery of bodies. It was a sad crowd and out of respect for the unfortunate dead but very little noise was made. Occasionally the wild scream of some frantic woman who believed some one dear to her was among the unfortunate ones would echo over the flats, only to be taken up at a distance by some other woman whose heart was breaking over her loss. It was almost impossible to get to the river. Patrol wagons dashed this way and that, their bells clanging, adding to the din and confusion. Ambulances dashed up to the scene, only to turn and drive away again, carrying the remains of other unfortunates. It was almost impossible to work with any system. The crowd pushed its way as near the scene as possible, and the efforts of the large force of police to maintain order were almost in vain. It was with great difficulty that a body when recovered was taken to one of the dead wagons. Four bodies were found almost at the same time. They were placed on stretchers and the solemn march to the ambulances started. As the bodies were passed from the fire boat to the willing hands on shore an aisle was made and the bodies passed along. Every few feet some woman would step out from the crowd, peer into the face of a body as it passed, and "It's not him, thank God," she would say. And so the sad procession moved on.

As the body of a young boy was taken from the fire-boat an old lady nearly fell into the river in her anxiety to see the face of the dead boy. She would not be put back. She threw herself on the body, looked into the face and cried, "Thank God." Falling upon her knees, she raised her voice to heaven and prayed as only a mother could under the circumstances. Pressing close around her were anywhere from 1,000 to 5,000 people. Those who could see her raised their hats, and not a few joined her in prayer.

At another spot two men were trying to hold an almost distracted woman. She believed her husband was on the ill-fated car and was almost insane with grief.

All the time the search was going on cars kept running over the viaduct. Both rails from the west to the east approach of the bridge were blocked with people. In the center of the bridge men, women and children went this and that way, screaming, jostling each other, women tearing their hair and calling upon God to save their dear ones. Women fainted and were trampled on by the mad, rushing and insane crowd. It was impossible to keep any kind of order, and the effort was finally abandoned.

The list of killed and missing is as follows:

Killed.

James McLaughlin, baseball player, 77 Trowbridge avenue.

Henry W. Mecklenburg, merchant tailor, 58 Mary street.

Edward Hoffman, conductor, 121 East End avenue.

Mrs. John A. Sauernheimer, 76 Professor street.

Miss Bessie Davis, school teacher in Sackett school; lived at 107 Noyes street.

Harry W. Foster, clerk for Root & McBride Company, 51 Mentor avenue.

Mrs. Minnie C. Brown, 10 Thurman street.

Curt Lephene, 66 Jennings avenue, schoolboy.

Mrs. A. W. Hoffman, 30, 1508 Pearl street.

Harvey Hoffman, 7, 1508 Pearl street.

Mrs. Martha Palmer, 165 Kenilworth avenue.

Marie Mitchen, 21, domestic, Bell avenue.

Augusta Saurnski, 207 Central avenue.

Gertie Hoffman, 4, 1508 Pearl street.

Louis F. Huletz, mailcarrier, 35 Brevier street.

Missing.

Miss Martha Sauernheimer, 154 Merchant's Avenue.

— Looney, 9, 37½ Clifton street.

B. C. Page, residence unknown.

Matthew Callahan, Hamilton street.

Last night August Rogers, the motorman, who has been held as a witness, was charged with manslaughter. This action was taken by Chief of Police Hoehn after he had investigated the accident. After the charge had been placed against him nobody was permitted to see Rogers.

City Building Falling Apart.

CHICAGO, Nov. 18.—Much alarm has been created about the city and county building by the discovery that the structure is settling rapidly. An inspection of the building shows that it is sagging to the south and to the north, and the weight of the two ends is pulling the massive structure apart.

Dismissed the Appeal.

LONDON, Nov. 18.—The privy council has dismissed the appeal of the city of Toronto versus Virgo, from the decision of the appeal court of Toronto with reference to the hawking of goods.

SECRETARY MORTON'S REPORT

In Some of the Matters Pertaining to His Department.

WASHINGTON, Nov. 18.—Much space is devoted in the report of the secretary of agriculture to discussing the opportunities for American meat products in foreign markets. Of 341,000 tons of meat received at the London Central market in 1894, 71,000 tons were American, while nearly 50,000 tons came from Australia. The American proportion has not been maintained during 1895.

In the imports of live cattle to Great Britain, the United States and Canada had a practical monopoly until the last two years. Since 1893 Argentina's shipments have greatly increased. During the first eight months of the year shipments amounted to over 25,000 head. Although the meat of the South American cattle is not as saleable as the American, the business is profitable and likely to increase. American cattle sell, though slaughtered soon after landing, at prices equal to the average paid for British carcasses.

The export of American horses to Great Britain has steadily increased, having more than doubled since 1893, amounting in the first eight months of 1895 to 22,755 head, valued at nearly $8,000,000. American geldings averaged this year in the English market $155. A rigid inspection of horses for export will be undertaken.

The foreign trade in dairy products is carefully reviewed. In cheese the United States, while a large shipper to British markets, holds the conspicuously unflattering place in the extreme rear as to quality and price, and as the only one of the competitors for this trade whose business shows a serious falling off.

In butter the United states is out of the race, supplying less than 1 per cent of the British demand for foreign butters, notwithstanding the fact that Great Britain imported in eight months $46,000,000 worth of butter.

LIFE-SAVING SERVICE.

The Good Work Accomplished During the Year.

WASHINGTON, Nov. 18.—The number of disasters to documented vessels within the field of the operations of the life-saving service during the year was 483. There were on board these vessels 5,402, of whom 5,382 were saved and 20 lost. Eight hundred and three shipwrecked persons received succor at the stations, to whom 2,232 days' relief in the aggregate was afforded. The estimated value of the vessels involved was $8,001,275 and that of their cargoes $2,645,960, making a total value of property imperiled $10,647,235. Of this amount $9,145,085 was saved and $1,502,150 was lost. The number of vessels totally lost was 73. In addition to the foregoing there were during the year 192 casualties to small craft, on board of which there were 421 persons, 415 of whom were saved and 6 lost.

Besides the number of persons saved from vessels of all kinds, there were 110 others rescued who had fallen from wharves, piers, etc., the most of whom would have perished without the aid of the life-saving crews.

ON A WHITE HORSE.

"Healer" Schlatter Said to Be Headed Toward the Rising Sun.

DENVER, Nov. 18.—As Judge Hallett refused to issue an attachment for Francis Schlatter the case against the three men who advertised to sell and send through the mails handkerchiefs "blessed by Schlatter" was dismissed by Commissioner Capron.

Schlatter was expected to testify that he had not blessed the handkerchiefs. One report has it that Schlatter is resting on a ranch near Golden. Another is that he has been seen near Elizabeth, riding east on a white horse.

HUGE CASKET

In Which Will Lie One of Ohio's Heaviest Women.

SPENCERVILLE, O., Nov. 18.—Mrs. Lydia Bitters died here Saturday after a short illness, aged 42. She was one of the most corpulent ladies in Ohio, her weight before her illness being 392 pounds. Mrs. Bitters occupied a specially constructed bedstead. The common articles of furniture were too weak to sustain her enormous weight. Undertaker Fred B. Miller has ordered a monster casket.

Commenced Divorce Proceedings.

GREAT FALLS, Mon., Nov. 18.—Mrs. J. K. Emmett, who is playing here with the Stockwell-Coghlan company, says that through relatives who are Denver attorneys she has commenced divorce proceedings against her husband, J. K. Emmett.

Ex-Chief Byrnes Makes a Denial.

NEW YORK, Nov. 18.—Ex-Chief of Police Thomas Byrnes cabled from Vienna to a personal friend in this city an emphatic denial of the testimony ex-Gambler Christian W. Schaffer gave before the commissioners of accounts last Monday.

The Engineer Indicted.

DETROIT, Nov. 18.—The grand jury returned an indictment against Thomas M. Thompson, engineer of the wrecked Journal building. The charge is manslaughter.

Big Scandal Averted.

PROVIDENCE, Nov. 18.—One of the counsel for Mr. Colt stated there would be no further legal proceedings in the case as mutual friends had interfered.

Eight Are Under Arrest.

CHICAGO, Nov. 18.—Eight representatives of the private detective agency concerned in the killing of Frank White are now under arrest.

Suffocated the Baby.

CLEVELAND, Nov. 18.—Mrs. Edward Smith unknowingly rolled up a feather bed on which her baby slept and the child was suffocated.

He Was a Hero.

TOLEDO, Nov. 18.—In attempting to stop a runaway team Fred Krieger received injuries from which he died.

The Official Figures.

COLUMBUS, O., Nov. 18.—The official count gives Bushnell for governor of Ohio a plurality of 92,138.

KILLED HIS MAN.

Fatally Wounded Another and Injured the Third.

FOUND A TOUGH CUSTOMER.

West Virginia Constable Attempts to Arrest an Escaped Jailbird and Is Instantly Killed — Murderer at Large.

WHEELING, Nov. 18.—A terrible tragedy occurred yesterday afternoon at Wileyville, in Wetzel county, W. Va., 12 miles from New Martinsville, the county seat. The result is the death of one man, an officer of the law, who was instantly killed, the fatal wounding of another and serious injury to a third, and the escape of the perpetrator.

Last summer John White was arrested and convicted of robbing freight cars at Hundred, on the Baltimore and Ohio road. In August he escaped from the county jail at New Martinsville. Since that time the officers have been looking for the man. County Constable Newt Furbee learned that White had been seen about Wileyville. He went after his man but soon found that he had a tough customer. White had been drinking and was in a temper to commit most any crime.

When Furbee attempted to make the arrest White whipped out a revolver and brought down the constable at the first shot. He died almost instantly. The tragedy occurred on the outskirts of the town and was witnessed by several persons. Among others were James Baird and —— Hibbs, who attempted with others to overpower the murderer. White, who was now thoroughly aroused, pumped cold lead into them without hesitation, bringing down Hibbs with a wound in the stomach, from which he will likely not recover, and catching Baird in the leg. This intimidated the others and White made his escape. It was reported last evening that a posse had been organized and started after the murderer. If caught he will probably receive a dose of Judge Lynch's medicine.

REFORMS IN CUBA.

General Gomez Within Easy Distance of Spanish Headquarters.

MADRID, Nov. 18.—It is reported that General Campos is about to introduce numerous political reforms into Cuba.

Advices received here from Havana state that General Maximo Gomez, the insurgent leader, is now within five hours' marching distance of General Campos' headquarters.

Heraldo's Havana correspondent says that General Campos denies all reports of any armistice or any suspension of hostilities against the Cuban insurgents.

Reports have been received here stating that during the last voyage of the steamer Catalina to Havana, 170 convicts and 300 volunteers mutinied and tried to capture the vessel. The marines succeeded in suppressing them after a severe conflict, in which many were wounded. Twenty of the principal culprits have been sent back to Spain.

CELESTIAL VISITOR.

Bright Comet Discovered In the Constellation Virgo.

SAN JOSE, Cal., Nov. 18.—Prof. J. M. Schaeberle telephones from Mount Hamilton as follows: A bright comet was discovered in constellation Virgo by Mr. B. D. Perrine at Lick observatory at 5:40 yesterday morning in right ascension 13 hours 14 minutes, north 1 degree 40 minutes. The comet has a short tail and a stellar nucleus, about the seventeenth magnitude as seen in morning twilight.

GUILTY OF TREASON

Is Any One Who Criticises Acts of the Choctaw Government.

GUTHRIE, O. T., Nov. 18.—The Choctaw council has passed a bill making it treasonable, punishable by death, to sell land to a noncitizen, to attempt in any way to curtail the powers of the Choctaw government, or even talk or urge a change of government, the allotment of lands or opening of the country to settlement.

The Cashier Robbed the Bank.

BRUSSELS, Nov. 18.—The board of directors of the Societe Generale, a big banking institution of this city, recently discovered that it had been robbed of $2,500,000. The cashier was subsequently arrested in Paris, confessed to stealing the money and attributed his losses to speculations on the bourse.

Counsel Retained.

WASHINGTON, Nov. 18.—Ex-United States Senator Eppa Hunton and Mr. C. E. Crecy have been retained by the owners of the steamship Laurada as their attorneys in Washington. The Laurada was seized on complaint of the Spanish minister that she had violated the neutrality laws.

Boiler Exploded.

VANCEBURG, Ky., Nov. 18.—Twenty miles south of here, near the head of Grassey, a large boiler at the mill of George W. Stamper, Jr., of this city, exploded killing two men instantly, and seriously if not fatally injuring several others.

Accepted the Call.

CLEVELAND, Nov. 18.—Rev. Dr. D. O. Mears, pastor of Calvary Presbyterian church in this city, yesterday announced that he had accepted the call extended by the Fourth Presbyterian church of Albany.

Beaten to Death.

TOLEDO, Nov. 18.—Louis Merickel, a saloon keeper, and a crowd of hangers-on about the place, became involved in a quarrel yesterday and in the melee Merickel was knocked down and beaten to death. His assailants were arrested.

A Man of Note.

KEARNEY, Mo., Nov. 18.—Jesse Cole, 67, committed suicide by shooting himself through the heart. Cole was a brother of Mrs. Zerelda Samuels, mother of Frank James, the noted outlaw.

ENGLAND WEAKENS.

Sultan to Be Left to His Own Sweet Will In Carrying Out Reforms.

LONDON, Nov. 18.—Sir Philip Currie, British ambassador to Turkey, who has been in England during the past month in consultation with Lord Salisbury in reference to the troubles between the Turks and Armenians started yesterday morning for Constantinople via Vienna. His journey back to Turkey will be made in as short a time as possible, and he will resume his post at Constantinople without loss of time.

Lord Salisbury, accompanied by his wife, went to visit the queen at Windsor Castle Saturday night. It is evident that important decisions have been arrived at regarding eastern affairs, since this morning's Post publishes an article evidently inspired by the foreign office. The article is understood to indicate that the prime minister has decided that the utmost effort must be made to maintain the integrity of the Turkish empire, and therefore efforts must, in the first place, be directed to restoring order in the disturbed districts.

Continuing the article says:

For the moment all thought of coercing the sultan should be laid aside. He has already given evidence of a desire to introduce reforms. It can not be doubted that he will defer to the wishes of the powers as soon as circumstances permit him to do so. It is difficult to apportion the blame justly between the Turks and the Christians, and it is believed, on good authority, that the disorders are partly due to the careless order of the sultan, who commanded the provincial governors not to molest the Armenians while they were quiet, or, if they revolted to exterminate them. This order has been interpreted with much generosity by the Turks, while the Armenians themselves are blamable, to some extent, for fomenting disorders.

The ambassadors of the foreign powers in general, and Sir Philip Currie in particular, have acquired a position enabling them to give important support to the Turkish government at this critical time. Sir Philip Currie's instructions are such as to justify him in delaying the execution of reforms until the authority by which they are to be carried out has recovered from the temporary weakness. At the present moment any naval demonstration in the Turkish waters or undue pressure on the Turkish government can only help precipitate a crisis from which Turkey's friends can hope to gain nothing and her enemies everything.

CONFLAGRATIONS

Attended With Large Loss of Property at Various Points.

MERIDIAN, Miss., Nov. 18.—Fire broke out in the Meridian sash and blind factory and raged until 4 o'clock yesterday. The factory was entirely destroyed, throwing 150 men out of employment. A large quantity of lumber in the yard adjoining was also consumed.

About the time the above fire seemed to be under control, fire broke out in the Citizens' compress and warehouse, which, together with a large quantity of cotton, were entirely consumed. Loss to sash and blind factory is $100,000, insurance, $82,000; compress, warehouse and cotton, $112,000, fully insured.

At Sherman.

SHERMAN, Tex., Nov. 18.—This city was visited by a destructive fire yesterday morning. The Linz block, the finest in the city, was burned, resulting in a total loss of $100,000.

At Cincinnati.

CINCINNATI, Nov. 18.—Yesterday morning the Banner brewery, Canal and Walnut streets, was burned. Loss $175,000; insurance, $150,000.

Slabtown Almost Wiped Out.

WILLIAMSPORT, Pa., Nov. 18.—Fire yesterday almost destroyed the town of Slabtown, this county.

MATCH FACTORY BURNED.

With It Went Out the Lives of Three Employes of the Firm.

DETROIT, Nov. 18.—The factory of the Improved Match company at Bellevue avenue and Frederick street was burned at 3:30 a. m. and three lives lost. The factory has been working night and day. Thirty hands were at work when the fire started, probably by friction. The flames spread with great rapidity. All the employes except three escaped uninjured.

Priest Found Dead.

DE SOTO, Mo., Nov. 18.—The body of a German Catholic priest named A. P. Van Antwerp was found Saturday lying in a pool of blood beside the Iron Mountain railway tracks at Bushberg, Mo.

Youth of 60 Arrested For Polygamy.

WORCESTER, Mass., Nov. 18.—John Swan, alias John Mitchell of Columbus, Wis., aged 60 years, was arrested in this city yesterday for polygamy.

MARKET REPORTS.

Grain and Stock Quotations For Nov. 16.

New York.

Beef—Family, $9.00@11 50; extra mess, $7 50@8 00 packed, $10 00@11 00. Cut meats—Pickled bellies, 5¾c@6¾c; pickled shoulders, 6@6½c; pickled hams, 8½@9c. Lard—Western steam closed at $5 80. Pork—Old mess, $9 75@10 25, family, $12 75. short clear, $12 00@14 00.

Butter—Western dairy, 10½@15c; do creamery, 14@25c; do factory, 9@15c; Elgins, 23; imitation creamery, 12@17½c; state dairy, 12@21½c; do creamery, 25@24. Cheese—State large, 7¼@9¼c; small, 7½@10c; part skims, 3@6½c; full skims, 2@3c. Eggs—State and Pennsylvania 25@26c; western fresh, 20@25c.

Chicago.

Cattle—Fair to best beeves, $3 60@4 90; stockers and feeders, $2 25@3 75; mixed cows and bulls, $1 40@3 35; Texans, $2 00@3 30; western, $2 10@3 75.

Hogs—Light, $3 40@3 70; rough packing and shipping, $3 30@3 45; mixed and butchers, $3 45@3 75; heavy packing and shipping, $3 35@3 55; pigs, $2 00@3 65.

Sheep—Native, $1 50@3 40; western, $2 00@3 10; Texas, $1 00@2 70; Lambs—$3 00@3 40.

Pittsburg.

Cattle—Prime, $4 30@4 50; fair to good, butchers', $3 80@4 00; bulls, cows and stags, $1 50@2 00.

Hogs—Heavy, $3 70@3 75; medium, $3 75@3 85; roughs, $3 00@3 25.

Sheep and lambs—Extras, $3 80@3 90; good prime, $2 20@2 50; common, 50c@$1 00; spring lambs, $2 25@4 25. Veal calves, $6 00@6 75.

Buffalo.

Cattle—No market.

Hogs—Yorkers, $3 90@3 95; roughs, common to good, $3 25@3 40; mediums and heavies, $3 90; pigs, $3 90@4 00.

Sheep and lambs—Choice sheep, $2 25@3 15; common, $1 25@1 75; choice lambs, $4 00@4 20; exports, 4 00@4 25.

Cincinnati.

Wheat—No 2 red, 67c. Corn—No 3 mixed, 28c. Oats—No 2 mixed, 20½c. Rye—No 2, 41c.

Lard—$5 45. Bulk meats—$4 62½. Bacon—$6 00.

Hogs—$3 75@3 80. Cattle—$3 75@4 25. Sheep—$2 85@3 25. Lambs—$4 00@4 10.

Toledo.

Wheat—64¼c. Corn—No 2 mixed, 28½c. Oats—No 2 white, 20½. Rye—40c. Cloverseed—$4 27½.

DELIRIUM TREMENS

Brought Upon a Woman by Excessive Use of Coffee.

FORT DODGE, Ia., Nov. 18.—Mrs. Murdock, living near this city, was attacked with a severe case of delirium tremens caused by the excessive drinking of coffee. For a number of years she has been addicted to the use of very strong coffe, taking as many as a dozen cups at a meal, and never fewer than six. Her nervous system has suffered terribly. She has made numerous attempts to break herself of the habit, but without success.

A few days ago she resolved to make a desperate effort to give up the beverage, and for two days she fought the insatiable craving. At the end of the second day came the collapse, and she suffered every symptom experienced by a heavy drinker of alcoholic liquors when deprived of it after a prolonged debauch. The physician called stated that she had delirium tremens, and could hardly be convinced that the patient had never touched alcoholic stimulants in her life. When the case was explained he pronounced it the most remarkable one he had ever heard of. This case doubtless will become a famous one to the medical world.

PECULIAR STATE OF AFFAIRS.

Probability That Murderer Jones May Yet Escape Punishment.

WINCHESTER, O., Nov. 18.—Edward Jones, the four times convicted Clermont county murderer, may yet escape both the gallows and imprisonment without another trial. The next trial will be held in Brown county and is set for Dec. 2, but it is generally believed that another jury can not be obtained in Brown county, where the last three trials have been held. If a jury can not be secured in that county it will be impossible to have a fifth trial and Jones will have to be released.

Jones killed his son for marching in a parade which was celebrating the election of Governor McKinley four years ago.

WHITE GIRL AND NEGRO ELOPE.

Her Brothers In Hot Pursuit and Swearing Vengeance.

ASHLAND, Ky., Nov. 18.—Marshal Black, colored, and Bertie Wooten, white, daughter of a well known farmer, yesterday eloped to Ohio. Black's brother Jim worked for Bertie's father and helped the girl get away. Bertie's brother's met Jim returning from the Ohio side of the river and shot him dead. The brothers are still in pursuit of the couple, swearing they will kill Marshal Black on sight.

TWENTY DROWNED

By the Swamping of an Italian Steamer's Small Boat.

GIBRALTAR, Nov. 18.—Over 20 passengers from the Italian steamship Solferino were drowned by the swamping of one of the small boats. Twelve hundred emigrants from Genoa, Italy, bound for South America, were on board at the time. All were safely landed save the score or more in the single small boat. The Solferino went ashore near Cueta. She was commanded by Captain Caffiero.

Down Go the Prices.

ST. LOUIS, Nov. 18.—The two leading morning papers of this city, The Republic and The Globe-Democrat, which have sold heretofore for 5 cents a copy, announce, beginning today, that their daily editions will be reduced to 1 cent per copy in the city and 2 cents outside of St. Louis. The price of the Sunday edition remains the same, 5 cents per copy.

Author of "America" Dead.

BOSTON, Nov. 18.—Rev. S. F. Smith, the venerable author of "America," died suddenly in the New York and New England station Saturday afternoon at 4.45. The doctor resided in Newton Center, and his remains were at once forwarded to his home. A widow and two daughters survive him.

This Is a Pointer.

PITTSBURG, Nov. 18.—Robert Lindsay, ex-secretary of the National League of Republican clubs, has received a letter from General James S. Clarkson in which he instructs Mr. Lindsay to engage a number of rooms at leading Pittsburg hotels for the national convention week.

Cincinnati Honored.

PHILADELPHIA, Nov. 18.—The executive committee of the Benevolent Protective Order of Elks, after listening to details of various cities for the honor, selected Cincinnati as the place for holding the next national convention of the order, beginning on the second Tuesday in July, 1896.

Killed Himself.

BRATTLEBORO, Vt., Nov. 18.—George A. Cushing committed suicide near the home of his faithless wife in Townshend, this county, Saturday. The woman refused to allow the body to be brought into the house.

Reported Shortage.

NEW ORLEANS, Nov. 18.—Charles O. Hoffman, assistant cashier of the New Orleans Brewing association, is reported to be about $20,000 short in his accounts. Hoffman's whereabouts are unknown.

Off For Turkish Waters.

MARSEILLES, Nov. 18.—The United States cruiser San Francisco sailed Saturday evening, according to program, for the Turkish waters.

Weather Indications.

For Ohio and Indiana—Fair; warmer, south westerly winds.

For West Virginia—Fair, warmer; south westerly winds.

ESSENCE OF THE NEWS.

Bulletin of Important Events From All Over the Country.

Sixteen Toledo young men who were eligible under the civil service rules have declined positions.

Ex President Harrison is reported to have realized over $100,000 from an investment of $500 in South African mines.

At Marion, Ind., William Artist, colored, beat William Knight, white, into insensibility with a bar of iron, breaking his back and both legs.

At Circleville, O., George W. Brooks, ex-marshal of Darbyville, offered his 4 year old boy to any one who would take it. He was drunk and the police arrested him.

PURE L… B…
No adulteration—no d…
just buckwheat …
Country Buckwheat …
country, sent sealed f…
used to get. …
LARROWE MILLIN…

ALASKA FUR H…
403-405 ADAMS STR…
TOLED…

SUSSMAN & HOF…
Manufacturers of a…
Fine Fu…
SUPERIOR QUALITY,
MODERATE PRICES,
LARGE LINES,
EXCLUSIVE S…
Correspondence and inspec… vited.
Catalogues sent free of c… application.
Respectfully,
SUSSMAN & HOFF…

FAUROT'S
Opera Hou…
MONDAY EV'G, N…
Grand production of the Greates… Musical Comedy Drama, Revised… written by Robert Clarke.
OLD TENNES…
—WITH—
MINNIE :: CHU…
AS "ALICE" AND
ERNEST HOG…
AS "UNCLE PETE."
20 Sweet and Powerful Voices… Plantation Songs,
Introducing the Latest Sensa…
"LA PAS MALA,
With Georgeous and Costly Cos…
Prices as usual. Reserved Seats c… Box office.

FAUROT'S OPERA …
TUESDAY, NOVEMBE…
Special Engagement of
EMILY BANCK…
and distinguished comedians. Th… ing comedy,
"OUR FLAT.
All new musical acts.
Travesties on Grand O…
illustrating the comical sides of u… able N. Y. apartment house…
Seats on sale at box office.
Prices—25, 50, 75, $1.00.

FAUROT'S OPERA H…
WEDNESDAY, NOV…
That most amusing and well-known farce comedy
HOSS AND HO…
Presented with an excellent com… first-class artists, introducing all… and
New Specialtie…
Prices as usual. Seats on sale at B…

Huyler's Cocoa and Ch… are u… for P… Materialand Deliciousness of … Their Pink Wrapper Vanilla Choc… favorite for Eating and Drinking everywhere.

CORRECT SCHEDU…

Of the arrival and departure of tra… ma, Ohio.

C., H. & D.

North
…

CHICAGO & ERIE.

East.
…00 a. m. Local … Local 7
…30 p. m. … 9
…15 p. m. … 1
…48 a. m. … 12

F., F. W. & C.

East.
…45 a. m. … 9
… 3
…15 p. m. … 3
…35 p. m. … 1
…50 p. m. Limited … Limited 3

L. E. & W.

East.
…30 a. m. … 9
…40 p. m. … 5
…30 p. m. … 2

OHIO SOUTHERN.

Depart—South.
…00 a. m. … 12
…40 p. m. … 7

NEWSPAPERARCHIVE®

NEWSPAPERARCHIVE®

Catarrh

Affects your head, but it is not therefore a local disease. If it did not exist in your blood, it could not manifest itself in your nose. Whatever impurities the blood does not carry away, cause what we call disease. Therefore, for

Catarrh

inhalants, snuffs and other local applications can give only temporary relief. The true way to cure is to purify your blood by taking a constitutional remedy like Hood's Sarsaparilla, which eliminates all impurities and thus permanently cures catarrh. Remember

Hood's Sarsaparilla

Is The One True Blood Purifier $1; 6 for $5. Prepared only by C I Hood & Co., Lowell, Mass.

Hood's Pills cure habitual constipation. Price 25 cents

A Silver Dollar . .

Will buy a pair of Ladies' Dongola button, patent tip

Shoes!

Sizes 2½ to 7, D and E widths, worth much more money. Better see them at

GOODING'S.

MONEY TO LOAN

On farm or city property in any amount Quickest and best accommodation in Northwestern Ohio

F. W. BAUCH & CO,

203½ n Main st, Purtscher block

MONEY TO LOAN.

I have money to loan on good city and farm property, in sums to suit, at lowest terms and rates of interest. No delay. Give me a call before making arrangements elsewhere

W. H. WALLACE.

Room 8, Second Floor, Holmes Block

11-12-d&w 1m

David B. Hill's Views.

In his lecture to the students in Michigan Senator Hill advocated four changes in the United States constitution—one term only, of six years, for the president, the election of United States senators by the people, a presidential veto for individual items in appropriation bills and a prohibition of issues of paper currency—St. Louis Globe Democrat.

A European Thanksgiving.

Now Thanksgiving draws full near,
Chill the days and murky,
And a kind of nameless fear
Haunts the realm of turkey.

Ere in Europe at this late
Time in which we're living
Other nations celebrate
Similar thanksgiving

And the Turkey sultan now
Lifts a noisy gobble,
Thinking of his realm and how
It begins to wabble

One eyes on the Bosporus
Has the hungry Briton
Politics and poultry! Thus
History gets written
—Felix Carman in New York Sun.

Hood's is Wonderful.

No less than wonderful are the cures accomplished by Hood's Sarsaparilla, even after other preparations and physicians' prescriptions have failed. The reason however is simple. When the blood is enriched and purified, disease disappears and good health returns, and Hood's Sarsaparilla is the one true blood purifier

Hood's Pills are prompt and efficient and do not purge or gripe. 25c.

Hope Springs Eternal.

"Yes," said the Colonel, "I believe in the office seeking the man"

"Any struck you yet?"

"No, but it's coming I saw one heading my way thirty years ago and I ain't seventy yet"—*Atlanta Constitution*

When Baby was sick, we gave her Castoria.
When she was a Child, she cried for Castoria.
When she became Miss, she clung to Castoria.
When she had Children, she gave them Castoria.

Children Cry for Pitcher's Castoria.

INTO AN ABYSS

Plunges a Motor Car With Its Human Freight

DOWN INTO THE DARK RIVER

List of the Dead in the Terrible Accident at Cleveland Pathetic Scenes Along the River During Work of Rescue.

CLEVELAND, Nov 18—The people of this city stood appalled when they realized the full horror of the terrible accident which occurred Saturday evening on the big Central viaduct It was the worst accident that had ever happened in this city, and the story of how the motor car, loaded with men, women and children, had plunged through the open draw straight down 100 feet into the river was told over and over again. Thousands of people remained by the river bank all night, and thousands more were there early Sunday morning. The first reports of the disaster have been verified in every particular, with the possible exception of the number of victims.

The scenes about the river while the work of rescue was being prosecuted were pathetic in the extreme. The thousands of people who had assembled waited with bated breath for the discovery of bodies It was a sad crowd and out of respect for the unfortunate dead but very little noise was made Occasionally the wild scream of some frantic woman who believed some one dear to her was among the unfortunate ones would echo over the flats, only to be taken up at a distance by some other woman whose heart was breaking over her loss. It was almost impossibe to get to the river Patrol wagons dashed this way and that, their bells clanging, adding to the din and confusion. Ambulances dashed up to the scene, only to turn and drive away again carrying the remains of other unfortunates It was almost impossible to work with any system The crowd pushed its way as near the scene as possible, and the efforts of the large force of police to maintain order were almost in vain. It was with great difficulty that a body when recovered was taken to one of the dead wagons Four bodies were found almost at the same time. They were placed on stretchers and the solemn march to the ambulances started As the bodies were passed from the fire boat to the willing hands on shore an aisle was made and the bodies passed along Every few feet some woman would step out from the crowd, peer into the face of a body as it passed, and "It's not him, thank God," she would say. And so the sad procession moved on

As the body of a young boy was taken from the fire boat an old lady nearly fell into the river in her anxiety to see the face of the dead boy She would not be put back. She threw herself on the body, looked into the face and cried, "Thank God" Falling upon her knees, she raised her voice to heaven and prayed as only a mother could under the circumstances Pressing close around her were anywhere from 1,000 to 5,000 people Those who could see her raised their hats, and not a few joined her in prayer

At another spot two men were trying to hold an almost distracted woman She believed her husband was on the ill-fated car and was almost insane with grief.

All the time the search was going on cars kept running over the viaduct. Both rails from the west to the east approach of the bridge were blocked with people In the center of the bridge men, women and children went this and that way, screaming, jostling each other, women tearing their hair and calling upon God to save their dear ones Women fainted and were trampled on by the mad, rushing and insane crowd It was impossible to keep any kind of order, and the effort was finally abandoned.

The list of killed and missing is as follows.

Killed.

James McLaughlin, baseball player, 77 Trowbridge avenue

Henry W Mecklenburg, merchant tailor, 58 Mary street

Edward Hoffman conductor, 121 East End avenue

Mrs. John A Sauernheimer, 76 Professor street

Miss Bessie Davis, school teacher in Sackett school, lived at 107 Noyes street

Harry W Foster, clerk for Root & McBride Company, 51 Mentor avenue

Mrs Minnie C Brown, 10 Thurman street

Curt Lephene, 66 Jennings avenue, schoolboy

Mrs A W Hoffman, 30, 1508 Pearl street.

Harvey Hoffman 7, 1508 Pearl street

Mrs. Martha Palmer 105 Kenilworth avenue

Marie Mitchen, 21, domestic Bell avenue

Augusta Saurnski, 207 Central avenue

Gertie Hoffman, 4 1508 Pearl street

Louis F Haletz, motorman, 35 Brevier street

Missing.

Miss Martha Sauernheimer, 154 Merchant's Avenue

— Looney, 9, 37½, Clifton street

B C Page, residence unknown

Matthew Callahan Hamilton street

Last night August Rogers the motorman who has been held as a witness, was charged with manslaughter This action was taken by Chief of Police Hoehn after he had investigated the accident After the charge had been placed against him nobody was permitted to see Rogers

City Building Falling Apart.

CHICAGO Nov 18—Much alarm has been created about the city and county building by the discovery that the structure is settling rapidly An inspection of the building shows that it is sagging to the south and to the north, and the weight of the two ends is pulling the massive structure apart

Dismissed the Appeal.

LONDON, Nov 18—The privy council has dismissed the appeal of the city of Toronto versus Virgo, from the decision of the appeal court of Toronto with reference to the hawking of goods.

SECRETARY MORTON'S REPORT

On Some of the Matters Pertaining to His Department.

WASHINGTON, Nov 18—Much space is devoted in the report of the secretary of agriculture to discussing the opportunities for American meat products in foreign markets. Of 341,000 tons of meat received at the London Central market in 1894, 71,000 tons were American, while nearly 50,000 tons came from Australia. The American proportion has not been maintained during 1895

In the imports of live cattle to Great Britain, the United States and Canada had a practical monopoly until the last two years Since 1893 Argentina's shipments have greatly increased During the first eight months of the year shipments amounted to over 25,000 head. Although the meat of the South American cattle is not as saleable as the American, the business is profitable and likely to increase A great cattle sell, though slaughtered soon after landing, at prices equal to the average paid for British carcasses

The export of American horses to Great Britain has steadily increased, having more than doubled since 1893, amounting in the first eight months of 1895 to 32,755 head, valued at nearly $3,000,000 American geldings averaged this year in the English market $155 A rigid inspection of horses for export will be undertaken

The foreign trade in dairy products is carefully reviewed In cheese the United States, while a large shipper to British markets, holds the conspicuously unflattering place in the extreme rear as to quality and price, and as the only one of the competitors for this trade whose business shows a serious falling off

In butter the United states is out of the race, supplying less than 1 per cent of the British demand for foreign butters, notwithstanding the fact that Great Britain imported in eight months $40,000,000 worth of butter

LIFE-SAVING SERVICE

The Good Work Accomplished During the Year

WASHINGTON, Nov. 18—The number of disasters to documented vessels within the field of the operations of the life saving service during the year was 483 There were on board these vessels 5,402, of whom 5,382 were saved and 20 lost Eight hundred and three shipwrecked persons received succor at the stations, to whom 2,232 days' relief in the aggregate was afforded The estimated value of the vessels involved was $8,001,275 and that of their cargoes $2,645,960, making a total value of property imperiled $10,647,235 Of this amount $9,145,085 was saved and $1,502,150 was lost The number of vessels totally lost was 73 In addition to the foregoing there were during the year 192 casualties to small craft, on board of which there were 421 persons, 415 of whom were saved and 6 lost

Besides the number of persons saved from vessels of all kinds there were 110 others rescued who had fallen from wharves, piers, etc, the most of whom would have perished without the aid of the life saving crews

ON A WHITE HORSE

"Healer" Schlatter Said to Be Headed Toward the Rising Sun

DENVER Nov 18—As Judge Hallett refused to issue an attachment for Francis Schlatter the case against the three men who advertised to sell and send through the mails handkerchiefs "blessed by Schlatter" was dismissed by Commissioner Capron

Schlatter was expected to testify that he had not blessed the handkerchiefs One report has it that Schlatter is resting on a ranch near Golden Another is that he has been seen near Elizabeth, riding east on a white horse

HUGE CASKET

In Which Will Lie One of Ohio's Heaviest Women.

SPENCERVILLE O, Nov 18—Mrs Lydia Bitters died here Saturday after a short illness, aged 42 She was one of the most corpulent ladies in Ohio, her weight before her illness being 392 pounds Mrs Bitters occupied a specially constructed bedstead The common articles of furniture were too weak to sustain her enormous weight Undertaker Fred B Miller has ordered a monster casket

Commenced Divorce Proceedings.

GREAT FALLS, Mon, Nov 18—Mrs J K Emmett, who is playing here with the Stockwell Coghlan company, says that through relatives who are Denver attorneys she has commenced divorce proceedings against her husband J K Emmett

Ex Chief Byrnes Makes a Denial

NEW YORK Nov 18—Ex-Chief of Police Thomas Byrnes cabled from Vienna to a personal friend in this city an emphatic denial of the testimony ex Gambler Christian W Schaffer gave before the commissioners of accounts last Monday

The Engineer Indicted.

DETROIT Nov 18—The grand jury returned an indictment against Thomas M Thompson engineer of the wrecked Journal building The charge is manslaughter

Big Scandal Averted.

PROVIDENCE, Nov 18—One of the counsel for Mr Colt stated there would be no further legal proceedings in the case as mutual friends had interfered

Eight Are Under Arrest

CHICAGO Nov 18 Eight representatives of the private detective agency concerned in the killing of Frank White are now under arrest

Suffocated the Baby

CLEVELAND Nov 18—Mrs Edward Smith unknowingly rolled up a feather bed on which her baby slept and the child was suffocated

He Was a Hero

TOLEDO Nov 18—In attempting to stop a runaway team Fred Krieger received injuries from which he died

The Official Figures.

COLUMBUS O, Nov 18—The official count gives Bushnell for governor of Ohio a plurality of 92,1?8

KILLED HIS MAN.

Fatally Wounded Another and Injured the Third.

FOUND A TOUGH CUSTOMER.

West Virginia Constable Attempts to Arrest an Escaped Jailbird and Is Instantly Killed — Murderer at Large

WHEELING Nov 18—A terrible tragedy occurred yesterday afternoon at Wileyville, in Wetzel county, W Va., 12 miles from New Martinsville, the county seat The result is the death of one man, an officer of the law, who was instantly killed, the fatal wounding of another and serious injury to a third, and the escape of the perpetrator.

Last summer John White was arrested and convicted of robbing freight cars at Hundred, on the Baltimore and Ohio road In August he escaped from the county jail at New Martinsville Since that time the officers have been looking for the man County Constable News Furbee learned that White had been seen about Wileyville He went after his man but soon found that he had a tough customer White had been drinking and was in a temper to commit most any crime

When Furbee attempted to make the arrest White whipped out a revolver and brought down the constable at the first shot He died almost instantly The tragedy occurred on the outskirts of the town and was witnessed by several persons Among others were James Baird and —— Hibbs, who attempted with others to overpower the murderer White, who was now thoroughly aroused, pumped cold lead into them without hesitation, bringing down Hibbs with a wound in the stomach, from which he will likely not recover, and catching Baird in the leg This intimidated the others and White made his escape It was reported last evening that a posse had been organized and started after the murderer If caught he will probably receive a dose of Judge Lynch's medicine

REFORMS IN CUBA

General Gomez Within Easy Distance of Spanish Headquarters.

MADRID, Nov 18—It is reported that General Campos is about to introduce numerous political reforms into Cuba

Advices received here from Havana state that General Maximo Gomez, the insurgent leader, is now within five hours' marching distance of General Campos' headquarters

Heraldo's Havana correspondent says that General Campos denies all reports of any armistice or any suspension of hostilities against the Cuban insurgents

Reports have been received here stating that during the last voyage of the steamer Catalina to Havana, 170 convicts and 300 volunteers mutinied and tried to capture the vessel The marines succeeded in suppressing them after a severe conflict, in which many were wounded Twenty of the principal culprits have been sent back to Spain.

CELESTIAL VISITOR

Bright Comet Discovered In the Constellation Virgo

SAN JOSE Cal Nov 18—Prof J M Schaeberle telephones from Mount Hamilton as follows A bright comet was discovered in constellation Virgo by Mr B D Perrine at Lick observatory at 5 40 yesterday morning in right ascension 13 hours 44 minutes north 1 degree 40 minutes The comet has a short tail and a stellar nucleus, about the seventeenth magnitude as seen in morning twilight

GUILTY OF TREASON

Is Any One Who Criticises Acts of the Choctaw Government.

GUTHRIE, O T, Nov 18—The Choctaw council has passed a bill making it treasonable, punishable by death, to sell land to a noncitizen, to attempt in any way to curtail the powers of the Choctaw government, or even talk or urge a change of government, the allotment of lands or opening of the country to settlement

The Cashier Robbed the Bank.

BRUSSELS, Nov 18—The board of directors of the Societe Generale, a big banking institution of this city, recently discovered that it had been robbed of $2,500,000 The cashier was subsequently arrested in Paris, confessed to stealing the money and attributed his losses to speculations on the bourse

Counsel Retained.

WASHINGTON, Nov 18—Ex United States Senator Eppa Hunton and Mr C E Crecy have been retained by the owners of the steamship Laurada as their attorneys in Washington The Laurada was seized on complaint of the Spanish minister that she had violated the neutrality laws

Boiler Exploded

VANCEBURG, Ky, Nov 18—Twenty miles south of here, near the head of Grassey, a large boiler at the mill of George W Stamper, Jr, of this city, exploded killing two men instantly, and seriously if not fatally injuring several others

Accepted the Call

CLEVELAND Nov 18—Rev Dr D O Mears pastor of Calvary Presbyterian church in this city, yesterday announced that he had accepted the call extended by the Fourth Presbyterian church of Albany

Beaten to Death.

TOLEDO, Nov 18—Louis Merickel, a saloon keeper, and a crowd of hangers on about the place, became involved in a quarrel yesterday and in the melee Merickel was knocked down and beaten to death His assailants were arrested

A Man of Note

KEARNEY, Mo, Nov 18—Jesse Cole, 67, committed suicide by shooting himself through the heart Cole was a brother of Mrs Zerelda Samuels, mother of Frank James, the noted outlaw.

ENGLAND WEAKENS.

Sultan to Be Left to His Own Sweet Will In Carrying Out Reforms.

LONDON Nov 18—Sir Philip Currie, British ambassador to Turkey, who has been in England during the past month in consultation with Lord Salisbury in reference to the troubles between the Turks and Armenians started yesterday morning for Constantinople via Vienna. His journey back to Turkey will be made in as short a time as possible, and he will resume his post at Constantinople without loss of time

Lord Salisbury, accompanied by his wife, went to visit the queen at Windsor Castle Saturday night It is evident that important decisions have been arrived at regarding eastern affairs, since this morning's Post publishes an article evidently inspired by the foreign office The article is understood to indicate that the prime minister has decided that the utmost effort must be made to maintain the integrity of the Turkish empire, and therefore efforts must in the first place, be directed to restoring order in the disturbed districts

Continuing the article says:

For the moment all thought of coercing the sultan should be laid aside. He has already given evidence of a desire to introduce reforms It cannot be doubted that he will defer to the wishes of the powers as soon as circumstances permit him to do so It is difficult to apportion the blame justly between the Turks and the Christians, and it is believed, on good authority, that the disorders are partly due to the careless orders of the sultan, who commanded the provincial governors not to molest the Armenians while they were quiet or, if they revolted to exterminate them This order has been interpreted with much generosity by the Turks, while the Armenians themselves are blamable, to some extent, for fomenting disorders

The ambassadors of the foreign powers in general and Sir Philip Currie in particular, have acquired a position enabling them to give important support to the Turkish government at this critical time Sir Philip Currie's instructions are such as to justify him in delaying the execution of reforms until the authority by which they are to be carried out has recovered from the temporary weakness At the present moment any naval demonstration in the Turkish waters or undue pressure on the Turkish government can only help precipitate a crisis from which Turkey's friends can hope to gain nothing and her enemies everything

CONFLAGRATIONS

Attended With Large Loss of Property at Various Points.

MERIDIAN, Miss Nov 18—Fire broke out in the Meridian sash and blind factory and raged until 4 o'clock yesterday The factory was entirely destroyed, throwing 200 men out of employment A large quantity of lumber in the yard adjoining was also consumed

About the time the above fire seemed to be under control, fire broke out in the Citizens compress and warehouse, which together with a large quantity of cotton, were entirely consumed. Loss to sash and blind factory is $100,000, insurance, $82,000 compress, warehouse and cotton $112,000, fully insured

At Sherman

SHERMAN, Tex, Nov 18—This city was visited by a destructive fire yesterday morning The Lanz block, the finest in the city, was burned, resulting in a total loss of $100,000

At Cincinnati

CINCINNATI, Nov 18—Yesterday morning the Brunner brewery, Canal and Walnut streets was burned Loss $175,000, insurance $150,000

Slabtown Almost Wiped Out

WILLIAMSPORT Pa, Nov 18—Fire yesterday almost destroyed the town of Slabtown, this county

MATCH FACTORY BURNED

With It Went Out the Lives of Three Employes of the Firm.

DETROIT Nov 18—The factory of the Improved Match company at Bellevue avenue and Frederick street was burned at 1 30 a m and three lives lost The factory has been working night and day Thirty hands were at work when the fire started, probably by friction The flames spread with great rapidity All the employes except three escaped uninjured

Priest Found Dead

DE SOTO Mo, Nov 18—The body of a German Catholic priest named A P Van Antwerp was found Saturday lying in a pool of blood beside the Iron Mountain railway tracks at Bushberg, Mo

Youth of 60 Arrested For Polygamy.

WORCESTER Mass, Nov 18—John Swan alias John Mitchell of Columbus, Wis aged 60 years, was arrested in this city yesterday for polygamy

MARKET REPORTS

Grain and Stock Quotations For Nov 18

New York

Beef—Family $ 00@11 70 extra mess, $7 50 @8 00 packet $ @11 00 Cut meats—Pickled bellies 5¾@6¼c pickled shoulders 6@6¼c pickled hams 8¼@9c Lard—Western steam closed at $ Pork—Old mess $ @10 25 family $12 75 short clear $12 00@14 00

Butter—Western dairy 10½@15 do creamery 14@25c do factory 9@14c Elgin imitation creamery 12@17½c State dairy, 12 @21½c do creamery 25@28 Cheese—State large 7¾@9 do small @10c part skim 3½@7½c full skims 2 Eggs—State and Pennsylvania 26@ western fresh 21@23c

Chicago

Cattle—Fair to best beeves $3 60@4 90 stockers and feeders $2 @3 75 mixed cows and bulls $1 40@3 65 Texans $ @ 40 western $2 10@3 75

Hogs—Light $3 40@3 70 rough packing and shipping $3 30@3 45 mixed and butchers $3 45@3 75 heavy packing and shipping $3 55 @ pigs $2 00@3 60

Sheep—Native $ @3 40 western $2 00@3 10 Texas $1 00@2 70 Lambs—$3 00@4 40

Pittsburg

Cattle—Prime $4 30@4 50 fair to good butchers $3 80@4 00 bulls cows and stags $1 00@3 00

Hogs—Heavy $3 70@3 75 medium $3 75@3 80 roughs $ 00@3 50

Sheep and lambs—Extras $2 90@3 00 good prime $2 20@2 40 common 50@$1 00 spring lambs $2 25@4 40 Veal calves, $6 00@6 50

Buffalo

Cattle—No market

Hogs—Yorkers $3 90@3 95 roughs common to good $3 25@3 40 mediums and heavies, $3 90 pigs $3 90@4 00

Sheep and lambs—choice sheep $2 25@4 15 common $1 25@1 75 choice lambs $4 00@4 20 exports 4 00@4 25

Cincinnati

Wheat—No 2 red 67c Corn—No 2 mixed 28c Oats—No 2 mixed 20½c Rye—No 2, 41c

Lard—$5 45 Bulk meats—$4 62½ Bacon—$6 00

Hogs—$3 75@3 80 Cattle—$1 75@4 25 Sheep—$2 25@4 25 Lambs—$4 00@4 10

Toledo.

Wheat—64½c Corn—No 2 mixed 26½c Oats—No 2 white, 20½ Rye—40c Cloverseed—$4 2½

DELIRIUM TREMENS

Brought Upon a Woman by Excessive Use of Coffee.

FORT DODGE Ia, Nov 18 Mrs Murdock, living near this city was attacked with a severe case of delirium tremens caused by the excessive drinking of coffee For a number of years she has been addicted to the use of very strong coffe, taking as many as a dozen cups at a meal, and never fewer than six. Her nervous system has suffered terribly She has made numerous attempts to break herself of the habit, but without success

A few days ago she resolved to make a desperate effort to give up the beverage and for two days she fought the insatiable craving At the end of the second day came the collapse, and she suffered every symptom experienced by a heavy drinker of alcoholic liquors when deprived of it after a prolonged debauch The physician called stated that she had delirium tremens, and could hardly be convinced that the patient had never touched alcoholic stimulants in her life When the case was explained he pronounced it the most remarkable one he had ever heard of This case doubtless will become a famous one to the medical world

PECULIAR STATE OF AFFAIRS

Probability That Murderer Jones May Yet Escape Punishment.

WINCHESTER O, Nov 18—Edward Jones, the four times convicted Clermont county murderer, may yet escape both the gallows and imprisonment without another trial. The next trial will be held in Brown county and is set for Dec 2, but it is generally believed that another jury can not be obtained in Brown county, where the last three trials have been held If a jury can not be secured in that county it will be impossible to have a fifth trial and Jones will have to be released

Jones killed his son for marching in a parade which was celebrating the election of Governor McKinley four years ago

WHITE GIRL AND NEGRO ELOPE.

Her Brothers In Hot Pursuit and Swearing Vengeance.

ASHLAND, Ky, Nov 18—Marshal Black, colored, and Bertie Wooten, white daughter of a well known farmer, yesterday eloped to Ohio. Black's brother Jim worked for Bertie's father and helped the girl get away. Bertie's brother's met Jim returning from the Ohio side of the river and shot him dead The brothers are still in pursuit of the couple, swearing they will kill Marshal Black on sight

TWENTY DROWNED

By the Swamping of an Italian Steamer's Small Boat.

GIBRALTAR Nov 18—Over 20 passengers from the Italian steamship Solferino were drowned by the swamping of one of the small boats Twelve hundred emigrants from Genoa, Italy, bound for South America, were on board at the time All were safely landed save the score or more in the single small boat The Solferino went ashore near Cueta She was commanded by Captain Calliero

Down Go the Prices.

ST LOUIS Nov 18—The two leading morning papers of this city, The Republic and The Globe Democrat, which have sold heretofore for 5 cents a copy, announce beginning today, that their daily editions will be reduced to 1 cent per copy in the city and 2 cents outside of St Louis The price of the Sunday edition remains the same 5 cents per copy

Author of "America" Dead.

BOSTON, Nov 18—Rev S F Smith the venerable author of "America," died suddenly in the New York and New England station Saturday afternoon at 4 45 The doctor resided in Newton Center and his remains were at once forwarded to his home A widow and two daughters survive him

This Is a Pointer.

PITTSBURG, Nov 18—Robert Lindsay, ex secretary of the National League of Republican clubs, has received a letter from General James S Clarkson in which he instructs Mr Lindsay to engage a number of rooms at leading Pittsburg hotels for the national convention week

Cincinnati Honored.

PHILADELPHIA, Nov 18—The executive committee of the Benevolent Protective Order of Elks, after listening to details of various cities for the honor, selected Cincinnati as the place for holding the next national convention of the order, beginning on the second Tuesday in July, 1896

Killed Himself

BRATTLEBORO, Vt, Nov 18—George A Cushing committed suicide near the home of his faithless wife in Townshend, this county, Saturday The woman refused to allow the body to be brought into the house

Reported Shortage.

NEW ORLEANS Nov 18—Charles O Hoffman, assistant cashier of the New Orleans Brewing association, is reported to be about $20,000 short in his accounts. Hoffman's whereabouts are unknown

Off For Turkish Waters.

MARSEILLES, Nov 18—The United States cruiser San Francisco sailed Saturday evening, according to program, for the Turkish waters

Weather Indications.

For Ohio and Indiana—Fair warmer south westerly winds

For West Virginia—Fair warmer, south westerly winds

ESSENCE OF THE NEWS.

Bulletins of Important Events From All Over the Country.

Sixteen Toledo young men who were eligible under the civil service rules have declined positions

Ex President Harrison is reported to have realized over $100,000 from an investment of $500 in South African mines

At Marion Ind William Artist colored beat William Knight white into insensibility with a bar of iron breaking his back and both legs

At Circleville O George W Brooks, ex marshal of Darbyville offered his 4 year old boy to any one who would take it He was drunk and the police arrested him

NEWSPAPERARCHIVE®

NEWSPAPERARCHIVE®

ARROWE'S COUNTRY BUCKWHEAT ... Larrowe's ... country ground in the ... The kind you ... IG CO., Limited, COHOCTON, N. Y.

OUSE, ... EET, ... O. O. ... FMAN ... rs! ... STYLES ... tion in- ... harge on ... MAN. ... ise. ... v. 18. ... Southern and Re- ... SEE ... RCH ... AN ... in 20 ... IOUSE. ... ER 19. ... ER - ... e scream- ... pera! ... nfashion- ... OUSE. ... . 20. ... musical ... SS ... pany of original ... 3. ... ox Office ... LE ... ns from ... South ... West ... West. ... West. ... Arrive.

The Tramp Was Accommodating

Her voice betokened displeasure not unmixed with extreme anger

Leave my farm" she shrieked

Dismal Delaney bowed profoundly

"Of course, of course, I shall," he said adding with another bow, "I can't do much with real estate, anyhow

Filling his pockets with such articles as were more easily disposed of, he bowed again with Chesterfieldian grace and hurried away —*New York World*

Dr. Hand's Colic Cure

SPRINGFIELD, O, Jan. 5. 1894—The Hand Medicine Co, Philadelphia —We have used the sample bottle of Dr. Hand's Colic Cure with entire success and find that it does all that is claimed for it. No praise can be too great for such a truly wonderful remedy and we cheerfully recommend it to anyone having a baby with the colic. I remain sincerely yours, Ferdinand M King, 86 Scott street" Dr Hand's Remedies for Children sold by all druggists, 25c.

Thought of it Herself

A friend of the Saunterer has a decidedly original little daughter One day the teacher discovered her in a hand-to-hand combat with a child of her own age

'Don't you know you are doing very wrong?' said the teacher rebukingly, "and that such evil actions are caused by the promptings of the devil?"

Well was her answer, "maybe the devil did tell me to pull her hair, but I thought of spitting in her face all myself"—*Boston Budget*

Six weeks ago I suffered with a very severe cold was almost unable to speak My friends all advised me to consult a physician Noticing Chamberlain's Cough Remedy advertised in the St Paul *Volks Zeitung* I procured a bottle, and after taking it a short while was entirely well I now most heartily recommend this remedy to any one suffering with a cold WM KEIL 678 Selby ave, St Paul, Minn For sale by Melville Bros, next to Post Office C W He'ster, 58 Public square

No Humbug

Foley's Honey and Tar does not claim to perform miracles. It does not claim to cure all cases of consumption or asthma But it does claim to give comfort and relief in advanced stages of these diseases and to usually cure early stages It is certainly worth trying by those afflicted or threatened with these dread diseases 50c Vortkamp, n e cor Main and North streets

Disqualified

"Ladies,' said the chairwoman, with trembling voice, "I—I m afraid our campaign is a mistake '

A Voice—"Treason!"

'Hear me out' Suppose we go into politics How can we nail campaign lies?'

In death-like silence the auditors looked at each other They had never thought of that—*New York Recorder*

The body must be well nourished now to prevent sickness If your appetite is poor take Hood's Sarsaparilla

How to Prevent a Cold.

After an exposure, or when you feel a cold coming on, take a dose of Foley's Honey and Tar It never fails 50c Vortkamp, n e cor Main and North streets

The Tables Turned

'I shall have to go to my woom and stay theah. I pawsitively shall," said Willie Wibbles "I cawn't stand it any longer"

What's the matter?"

'It's getting to be beyond endurance the rude way these bicycle girls stare at a young man who is standing on the sidewalk"—*Washington Star*

Good advice Never leave the house on a journey without a bottle of Chamberlain's Colic, Cholera and Diarrhoea Remedy For sale by Melville Bros, next to p o, and C W Heister, 58 public square

Children Cry for Pitcher's Castoria.

He Was Harmless

The Boss—I'm afraid there's going to be a fight out in front That fellow's been shaking his fist and talking to the clerk for ten minutes

"The Boy—No, boss, there ain't going to be no trouble That fellow is a professional pugilist.—*Yonkers Statesman.*

Children Cry for Pitcher's Castoria.

PLAYED POKER

And the Mayor of ... ... Them to the Dayton Work House

Habeas corpus proceedings were instituted before Judge Irwin, of the probate court on relation of C W Ediliff to secure the release of Jim Risk and William Wilson, two Lima prisoners committed to the Dayton work house by the mayor of that city. They were having a little game of poker, with ... in the pot, when arrested Not relishing the ... duties of ... handsome work house, they sought to secure their liberty by habeas corpus

Attorney Ediliff examined their commitment papers and found them defective Their release was ordered by the court on these grounds —*Dayton Press*

LETTER LIST

Letters remaining uncalled for in the Lima post office for week ending Nov. 18, 1895

Ames, Jas	Leas, Charlie
Anderson Mathew	McArthur, Jack
Bates, John C	Mitchell, F. W.
Baumgardner, Ben	Mohau, E C
Bowsher, Solomon	Muller, Gaeseph
Caskins, T. F.	Ramsey, R M
Connelly, Bryan	Rhymesmith, Geo
Crider W. E	Ridgeroay, W W
Doa, Wm R	Robinson, Wm D
Dye, Sallie	Speece, Dan
Edwards, Ed	Weeks, Mertle
Eureka Oil Co	Webb T B
Turney, Belle	Whitney, Sybell
Gibbons, T	Wigling, Mr & Son
Hayes, Pauline	Williams, May
Havil, George	Jemmer Sylvester
Hellwarth Frank	
Alkie, Fletcher	Lofty, Grace
Anspach J B	Love, Nelson
Baker, Al	Lyons, Chas
Baker, S G	Matthews, S V
Beckwith, Orlando	Melley, R V. (2)
Binkley Wm E	Michell, Jennie
Boose, Fred	Michell, S S
Bowsher, S D	Morgan, H. G
Boyer, Louise	Myers, Edwin
Brown, Gertrude	Neff, Geo W.
Byers, A E	Palser, Huffman
Clanents, J G	Poling, S C
Cliptinger, E W	Ridgroary, W W.
Cliptinger, John	Rine, Mr
Cliptinger, Wm	Robbinson S C
Cremear, Jacob	Robinson, P W
Dull, Charley	Shaw, Herb
Evans, Etta	Simon, Ben F
Farnham, Geo	Stall, Spencer M
Fisher, J G	Stonebreagh Chas
Hare, F Meyley	Watchman, Editor
Helser, L L	Williams, J K
Holbrook, S A	Wolf, C E
Hoyt, J C	

Parties calling for any of the above will please say "advertised"

Have your mail addressed to street and number to insure delivery

W R. MEHAFFEY, P M

Masonic Notice.

There will be a regular meeting of Lima Lodge No 205, F & A M this evening at 7 o'clock, for work in Master Mason degree

W. L PORTER, Sec'y

Dr Doty

at Burnet House Lima Dec. 6 and 7 See him

Dr. Doty cures catarrh
Dr Doty cures constipation.
Dr Doty cures rheumatism
Dr Doty cures heart palpitation
Dr Doty cures dyspepsia
Dr Doty cures female weakness

tf

With every 50 cent purchase Hoover Bros. give you a ticket on 50 prizes, valued at $750.00.

Alpine Accidents

Statistics collected by a Swiss writ show that Alpine climbing is not so dangerous as is generally supposed The number of persons killed annually, he declares, is 41, but there is a tendency toward decrease During 1894 the number of fatal accidents was only 37, although climbing was never so much in fashion Of these 37 accidents there were 14 in which the victims were guilty of gross carelessness or imprudence

Over One Hundred Thousand

Bottles of Egyptian Cement Glue now in use Sold by all druggists

... Surprise

... evening ... her departure for her future Toledo home Music and games were the principal features of the evening, after which a delicious menu was served Those present were her friends and schoolmates Misses Alice Crumrine, Pauline Napier, Florence Spaeth, Harriet Kenthran, Mary McIntire, Stella Greenlrud, Jennie Orr, Gail Diehl, Grace Tarbutton, Nettie Thompson, Bertha Wilhelm, Messrs Chas Griffiths, Fred Kenthan Ralph Lewis, Lou Edminston, Thomas Geach, Louis Beall, Harold French, Eric Smith, Robert Dingledine, Del Mullin, Glen Crum, James Tarbutton and Geo Lary

ONE WHO WAS THERE.

Suicide Frank Loos.

Dr Jones to day held an inquest over Frank Loos, the suicide, and gave a verdict in accordance with the facts as published yesterday. A brother, Charles, of Dennison, arrived last night The remains will be taken to Dennison this evening, the burial taking place there to-morrow

The victim of his own rash act purchased the revolver yesterday morning —*Kenton Republican*

As Between the Two.

He—I don't think there is anything much finer than to have a beautiful yacht.

She—I'm surprised at you Haven't you considered a beautiful wife?

He—Oh, yes, but I mean on the ground of economy.—*Harper's Bazar*

Safe Article of Diet.

Landlady—Prunes, I believe, are very healthful

Boarder—Because nobody eats 'em

Landlady—No, because the seeds are too big to go into the vermiform appendix —*Chicago Record*

Coal—Hard, Soft

And smithing coal, at Mayo's

SHERIFF'S SALE.

Case No 5485

Simeon J Mowen, Plaintiff, vs Joseph Askins, Defendant, } Allen Probate Court

By virtue of an order of sale, issued from the Probate Court of Allen county Ohio, and to me directed, I will offer for sale at the east door of the Court House in Lima Allen county, Ohio, on

SATURDAY, DECEMBER 7th, A D. 1895,

Between the hours of one o'clock and four o clock p m, the following described lands and tenements situate in the City of Lima Allen county State of Ohio, and described as follows, to-wit

Inlots numbered 4 159 4 162 4 165 4 172 4 175 4 178, 4 183 4 186, 4 189 4 191 4 194, 4 197 4 199 4,201 4 202 4 207 4 200 4 211 4,217 and 4 218 in Joseph Askins' addition to the city of Lima Ohio

Appraised at $2000 00

Terms of sale—Cash

AARON FISHER, Sheriff, Allen County, Ohio

Lima Ohio November 4th 1895

Moore and Watts, Plaintiff's Attorneys

SHERIFF'S SALE.

Case No 8556

Ex Doc S Page 202,

The First National Bank, of Wapakoneta, Ohio Plaintiff vs Allen Spyker, et al Defendants } Allen Common Pleas

By virtue of an order of sale, issued from the Court of Common Pleas of Allen County, Ohio and to me directed, I will offer for sale at the east door of the Court House in Lima, Allen county Ohio on

SATURDAY, DECEMBER 14th, A D 1895,

between the hours of one o clock and four o clock p m, the following described lands and tenements situate in the city of Lima, Allen County State of Ohio, and described as follows to-wit

Being inlot number 2207, being 50x200 feet, except 30 feet off of the north side of said lot 2207, and 10 feet off of the north side of inlot number 2208, 10x200 feet in Wise's addition to the city of Lima Allen county, Ohio

Appraised at $1200 00

And inlots numbers 1728 and 1729 in Jameson's second addition to the city of Lima, Allen county, Ohio

Inlot 1728 appraised at $600 00,

Inlot 1729 appraised at $600 00

Terms of sale—Cash

AARON FISHER Sheriff, Allen County, Ohio

Lima, Ohio, November 11th A D 1895

Layton & Stueve, Plaintiff's attorneys

NO. 54

East Side Public Square First-class Barber Shop Ladies and Children's Haircutting done to order Special room for ladies' hair dressing

... Proprietor

DON'T BE DECEIVED BECAUSE THE WIND BLOWS.

J. M. Waugh is selling the most reliable Shoes in Lima. **Prices are always down.**

31 Public Square.

CASTORIA

for Infants and Children.

"Castoria is so well adapted to children that I recommend it as superior to any prescription known to me" H. A. ARCHER, M D, 111 So Oxford St., Brooklyn N Y

"The use of 'Castoria' is so universal and its merits so well known that it seems a work of supererogation to endorse it Few are the intelligent families who do not keep Castoria within easy reach."

CARLOS MARTYN, D D., New York City

Castoria cures Colic, Constipation, Sour Stomach, Diarrhœa, Eructation, Kills Worms, gives sleep and promotes digestion

Without injurious medication.

"For several years I have recommended your 'Castoria,' and shall always continue to do so as it has invariably produced beneficial results"

EDWIN F PARDEE, M D, 125th Street and 7th Ave, New York City.

THE CENTAUR COMPANY, 77 MURRAY STREET, NEW YORK CITY.

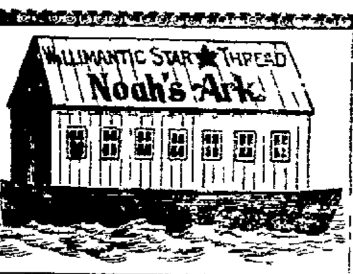

Noah's Ark,

with animals, will be sent, postpaid to any address on receipt of three 2-ct stamps The animals are on cardboard—two and three inches high naturally colored, and will stand alone They can be arranged in line or groups, making an interesting object lesson in natural history This offer is made solely for the purpose of acquainting mothers with the merits of

Willimantic ★ Star Thread

Send for a set for each of the children Address

WILLIMANTIC THREAD CO., Willimantic, Conn.

Result in 4 weeks

Sexine Pills RESTORE LOST VIGOR

When in doubt what to use for Nervous Debility Loss of Sexual Power (in either sex) Impotency Atrophy Varicocele and other weaknesses from any cause use Sexine Pills Drains checked and full vigor quickly restored If neglected such troubles result fatally Mailed anywhere sealed for $1 00 6 boxes for $5.00 With every $5 00 order we give a legal guarantee to cure or refund the money Address PEAL MEDICINE CO, Cleveland Ohio

For sale by Melville Bros

—THE—

Commercial Investment Bank.

SAMUEL A. BAXTER & SONS,

Nos. 206 and 208 West High Street,

LIMA, OHIO.

Government, State, County, Municipal and School Bonds, Real Estate Mortgages, Commercial Paper, Bank and Industrial Stocks bought and sold. We buy only that which has merit and sell only that which we guarantee

—THE—

First National Bank.

LIMA, OHIO

CAPITAL.... ... . $100,000.00

-:- ACCOUNTS SOLICITED. -:-

S. S. WHEELER, PRESIDENT.

C. S. BRICE, VICE PRESIDENT.

C. D. CRITES, CASHIER.

F. C. CUNNINGHAM, ASSISTANT CASHIER

"WHERE DIRT GATHERS, WASTE RULES."

GREAT SAVING RESULTS FROM THE USE OF

SAPOLIO

C. H. & D. RY.

Street Cars from C. H. & D. Depot at Cincinnati

At Cincinnati the Baymiller Electric Street Car line leaves the Sixth street entrance of the depot running up Sixth street to all parts of the city The East End Electric starts from the Fifth street entrance running up Fourth street to all parts of the city, including the extreme East End passing the Penna station The Third and Fourth street Horse Car line leaves the Fifth street entrance passing the Central depot

EXCURSIONS

Via C. H & D. Ry Co

Atlanta Ga and return tickets good going 1 Dec 15 and returning until Jan 7 $27 20 tickets good 20 days from date of sale, $20

Boston and New York

Take the C, H & D for Boston and New York You can leave Lima at 1 55 p m, and arrive in New York the next day at 1 45 p m and arrive in Boston at 3 p m This is the best and fastest train to New England from Lima H I MCGUIRE Tkt Agt

Administrator's Sale.

One piano, one gold watch and chain and a lot of household goods and furniture all in good repairs will be offered for sale at public sale to the highest bidder

MONDAY, NOVEMBER 18th, 1895,

At 1 o'clock p m, at the late residence of Jane Blake, deceased, on Tanner street, between High and North streets Lima, O

11-1-15t J C THOMPSON, Administrator

MONEY TO LOAN.

I have Eastern money to loan at a very low rate of interest Why pay 8 and 9 per cent. when you can get it so cheap Call on me before you borrow

T K WILKINS,

Rooms 9 and 10, Opera Block, Second Floor, Lima Ohio 9 13-1y

If you have never used

JAPAN-O-LENE

The best modern silver polish, give it a trial Druggists and grocers have it Price, 15 cents

DO YOU suffer from Nervous Prostration, Failing or Lost Manhood, Impotency, Nightly Emission, Shrunken or Undeveloped Organs, Youthful Errors, Excessive Use of Tobacco or Opium? Sent by mail on receipt of price DR. MOTT'S ...

WE GUARANTEE to cure you or refund money and we stand by our guarantee. Sold at $1 per Box, 6 Boxes for $5.

H F Vortkamp, n e corner Main and North streets

NEWSPAPERARCHIVE®
NEWSPAPERARCHIVE®

PURE LARROWE'S COUNTRY BUCKWHEAT **IS** [illegible]

No adulteration—no dirt—no foreign [illegible] of any kind, [illegible] buckwheat. [illegible] Larrowe's Country Buckwheat is grown in the country, ground in the country, sent sealed from the country to you. The kind you used to get. [illegible]

LARROWE MILLING CO., Limited, COHOCTON, N. Y.

ALASKA FUR HOUSE,

403-405 ADAMS STREET,
TOLEDO, O.

SUSSMAN & HOFFMAN

Manufacturers of all

Fine Furs!

SUPERIOR QUALITY,
MODERATE PRICES,
LARGE LINES,
EXCLUSIVE STYLES

Correspondence and inspection invited.

Catalogues sent free of charge on application.

Respectfully,

SUSSMAN & HOFFMAN.

FAUROT'S

Opera House.

MONDAY EV'G, Nov. 18.

Grand production of the Greatest Southern Musical Comedy Drama, Revised and Rewritten by Robert Clarke.

OLD TENNESSEE

—WITH—

MINNIE :: CHURCH
AS "ALICE" AND
ERNEST HOGAN
AS "UNCLE PETE."

20 Sweet and Powerful Voices in Plantation Songs, 20

Introducing the Latest Sensation,

"LA PAS MALA,"

With Georgeous and Costly Costumes.

Prices as usual. Reserved Seats on sale at Box office.

FAUROT'S OPERA HOUSE.

TUESDAY, NOVEMBER 19.

Special Engagement of

- EMILY BANCKER -

and distinguished comedians. The screaming comedy,

"OUR FLAT."

All new musical acts.

Travesties on Grand Opera!

Illustrating the comical sides of unfashionable N. Y. apartment houses.

Seats on sale at box office.
Prices—25, 50, 75, $1.00.

FAUROT'S OPERA HOUSE.

WEDNESDAY, NOV. 20.

That most amusing and well-known musical farce comedy

HOSS AND HOSS

Presented with an excellent company of first-class artists, introducing all original and

New Specialties.

Prices as usual. Seats on sale at Box Office.

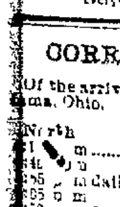

Cocoa and Chocolates, Huyler's are unexcelled for Purity of Material and Deliciousness of Flavor. Their Pink Wrapper Vanilla Chocolate is a favorite for Eating and Drinking. Grocers everywhere.

CORRECT SCHEDULE

Of the arrival and departure of trains from Lima, Ohio.

C., H. & D.

North.	South.
m	5:46 a. m.
m	9:20 a. m.
m daily	daily 1:20 p. m.
m	daily 6:05 p. m.
m daily	daily 2:30 a. m.
m—Sunday only	Sunday—7:25 a. m.

CHICAGO & ERIE.

East.	West.
00 a. m. Local	Local 7:09 a. m.
50 p. m.	9:10 a. m.
15 p. m.	1:19 p. m.
48 a. m.	12:08 a. m.

P., F. W. & C.

East.	West.
45 a. m.	9:20 a. m.
	3:50 p. m.
16 p. m.	3:44 p. m.
35 p. m.	1:45 a. m.
50 p. m. Limited	Limited 8:48 a. m.

L. E. & W.

East.	West.
20 a. m.	9:25 a. m.
40 p. m.	5:00 p. m.
20 p. m.	2:45 a. m.

OHIO SOUTHERN.

Depart—South.	Arrive.
00 a. m.	12:30 p. m.
40 p. m.	7:00 p. m.

The Tramp Was Accommodating.

Her voice betokened displeasure not unmixed with extreme anger.

"Leave my farm," she shrieked.

Dismal Delaney bowed profoundly.

"Of course, of course, I shall," he said, adding with another bow, "I can't do much with real estate, anyhow."

Filling his pockets with such articles as were more easily disposed of, he bowed again with Chesterfieldian grace and hurried away.—*New York World.*

Dr. Hand's Colic Cure.

SPRINGFIELD, O., Jan. 5, 1894.—The Hand Medicine Co., Philadelphia:—We have used the sample bottle of Dr. Hand's Colic Cure with entire success and find that it does all that is claimed for it. No praise can be too great for such a truly wonderful remedy, and we cheerfully recommend it to anyone having a baby with the colic. I remain sincerely yours, Ferdinand M. King, 86 Scott street." Dr. Hand's Remedies for Children sold by all druggists, 25c.

Thought of it Herself.

A friend of the Saunterer has a decidedly original little daughter. One day the teacher discovered her in a hand-to-hand combat with a child of her own age.

"Don't you know you are doing very wrong?" said the teacher rebukingly, "and that such evil actions are caused by the promptings of the devil?"

"Well," was her answer, "maybe the devil did tell me to pull her hair; but I thought of spitting in her face all myself."—*Boston Budget.*

Six weeks ago I suffered with a very severe cold: was almost unable to speak. My friends all advised me to consult a physician. Noticing Chamberlain's Cough Remedy advertised in the St. Paul *Volks Zeitung*, I procured a bottle, and after taking it a short while was entirely well. I now most heartily recommend this remedy to any one suffering with a cold. WM. KEIL, 678 Selby ave., St Paul, Minn. For sale by Melville Bros., next to Post Office: C. W. Heister, 58 Public square.

No Humbug.

Foley's Honey and Tar does not claim to perform miracles. It does not claim to cure all cases of consumption or asthma. But it does claim to give comfort and relief in advanced stages of these diseases and to usually cure early stages. It is certainly worth trying by those afflicted or threatened with these dread diseases. 50c. Vortkamp, n e cor Main and North streets.

Disqualified.

"Ladies," said the chairwoman, with trembling voice, "I—I'm afraid our campaign is a mistake."

A Voice—"Treason!"

"Hear me out! Suppose we go into politics. How can we nail campaign lies?"

In death-like silence the auditors looked at each other. They had never thought of that.—*New York Recorder.*

The body must be well nourished now to prevent sickness. If your appetite is poor take Hood's Sarsaparilla.

How to Prevent a Cold.

After an exposure, or when you feel a cold coming on, take a dose of Foley's Honey and Tar. It never fails. 50c. Vortkamp, n e cor Main and North streets.

The Tables Turned.

"I shall have to go to my woom and stay theah; I pawsitively shall," said Willie Wibbles. "I cawn't stand it any longer."

"What's the matter?"

"It's getting to be beyond endurance the rude way these bicycle girls stare at a young man who is standing on the sidewalk."—*Washington Star.*

Good advice: Never leave the house on a journey without a bottle of Chamberlain's Colic, Cholera and Diarrhoea Remedy. For sale by Melville Bros., next to p. o., and C. W. Heister, 58 public square.

Children Cry for Pitcher's Castoria.

He Was Harmless.

The Boss—I'm afraid there's going to be a fight out in front. That fellow's been shaking his fist and talking to the clerk for ten minutes.

"The Boy—No, boss, there ain't going to be no trouble. That fellow is a professional pugilist.—*Yonkers Statesman.*

Children Cry for Pitcher's Castoria.

PLAYED POKER

And the Mayor of Lima Committed Them to the Dayton Work House

Habeas corpus proceedings were instituted before Judge Irwin, of the probate court on relation of C. W. Ehlif to secure the release of Jim Risk and William Wilson, two Lima prisoners committed to the Dayton work house by the mayor of that city. They were having a little game of poker, with 25 in the pot, when arrested. Not relishing the accommodations at our handsome work house, they sought to secure their liberty by habeas corpus.

Attorney Ehlif examined their commitment papers and found them defective. Their release was ordered by the court on these grounds.—*Dayton Press.*

LETTER LIST.

Letters remaining uncalled for in the Lima post office for week ending Nov. 18, 1895:

Ames, Jas	Leas, Charlie
Anderson Mathew	McArthur, Jack
Bates, John C.	Mitchell, F. W.
Baumgardner, Ben	Mohau, E. C.
Bowsher, Solomon	Muller, Gaeseph
Caskins, T. F.	Ramsey, R. M.
Connelly, Bryan	Rhymesmith, Geo.
Crider, W. E.	Ridgeroay, W. W.
Doa, Wm. R.	Robinson, Wm. D.
Dye, Sallie	Speece, Dan
Edwards, Ed	Weeks, Mertle
Eureka Oil Co.	Webb, T. B.
Turney, Belle	Whitney, Sybell
Gibbons, T.	Wigling, Mr. & Son
Hayes, Pauline	Williams, May
Havil, George	Jemmer, Sylvester
Hellwarth, Frank.	
Alkie, Fletcher	Lofty, Grace
Anspach, J. B	Love, Nelson
Baker, Al	Lyons, Chas
Baker, S G.	Matthews, S. V.
Beckwith, Orlando	Melley, R. V. (2)
Binkley, Wm. E	Michell, Jennie
Boose, Fred	Michell, S. S.
Bowsher, S. D.	Morgan, H. G.
Boyer, Louise	Myers, Edwin
Brown, Gertrude	Neff, Geo W.
Byers, A. E.	Palser, Huffman
Clanents, J. G.	Poling, S. C.
Cliptinger, E. W.	Ridgroary, W. W.
Cliptinger, John	Rine, Mr.
Cliptinger, Wm.	Robbinson S C.
Cremear, Jacob	Robinson, P. W.
Dull, Charley	Shaw, Herb
Evans, Etta	Simon, Ben F.
Farnham, Geo.	Stall, Spencer M.
Fisher, J. G.	Stonebreagh, Chas
Hare, F. Meyley	Watchman, Editor
Helser, L. L.	Williams, J. K.
Holbrook, S. A.	Wolf, C. E.
Hoyt, J. C.	

Parties calling for any of the above will please say "advertised."

Have your mail addressed to street and number to insure delivery.

W. R. MEHAFFEY, P. M.

Masonic Notice.

There will be a regular meeting of Lima Lodge No. 205, F & A. M. this evening at 7 o'clock, for work in Master Mason degree.

W. L. PORTER, Sec'y.

Dr. Doty

at Burnet House, Lima, Dec. 6 and 7. See him.

Dr. Doty cures catarrh.
Dr. Doty cures constipation.
Dr. Doty cures rheumatism.
Dr. Doty cures heart palpitation.
Dr. Doty cures dyspepsia.
Dr. Doty cures female weakness. tf

With every 50 cent purchase Hoover Bros. give you a ticket on 50 prizes, valued at $750.00.

Alpine Accidents.

Statistics collected by a Swiss writ show that Alpine climbing is not so dangerous as is generally supposed. The number of persons killed annually, he declares, is 41, but there is a tendency toward decrease. During 1894 the number of fatal accidents was only 37, although climbing was never so much in fashion. Of these 37 accidents there were 14 in which the victims were guilty of gross carelessness or imprudence.

Over One Hundred Thousand

Bottles of Egyptian Cement Glue now in use. Sold by all druggists.

Farewell Surprise

[illegible] Avenue, Friday evening, before her departure for her future Toledo home. Music and games were the principal features of the evening, after which a delicious menu was served. Those present were her friends and schoolmates: Misses Alice Crumrine, Pauline Napier, Florence Spaeth, Harriet Kenthren, Mary McIntire, Stella Greenlrod, Jennie Orr, Gail Diehl, Grace Tarbutton, Nettie Thompson, Bertha Wilhelm; Messrs. Chas. Griffiths, Fred Kenthan, Ralph Lewis, Lou Edminston, Thomas Gesch, Louis Beall, Harold French, Eric Smith, Robert Dingledine, Del Mullin, Glen Crum, James Tarbutton and Geo Lary.

ONE WHO WAS THERE.

Suicide Frank Loos.

Dr. Jones to-day held an inquest over Frank Loos, the suicide, and gave a verdict in accordance with the facts as published yesterday. A brother, Charles, of Dennison, arrived last night. The remains will be taken to Dennison this evening, the burial taking place there to-morrow.

The victim of his own rash act purchased the revolver yesterday morning.—*Kenton Republican.*

As Between the Two.

He—I don't think there is anything much finer than to have a beautiful yacht.

She—I'm surprised at you. Haven't you considered a beautiful wife?

He—Oh, yes; but I mean on the ground of economy.—*Harper's Bazar*

Safe Article of Diet.

Landlady—Prunes, I believe, are very healthful.

Boarder—Because nobody eats 'em.

Landlady—No; because the seeds are too big to go into the vermiform appendix.—*Chicago Record.*

Coal—Hard, Soft

And smithing coal, at Mayo's.

SHERIFF'S SALE.

Case No. 5485.

Simeon J. Mowen, Plaintiff, vs Joseph Askins, Defendant, } Allen Probate Court.

By virtue of an order of sale, issued from the Probate Court of Allen county, Ohio, and to me directed, I will offer for sale at the east door of the Court House in Lima, Allen county, Ohio, on

SATURDAY, DECEMBER 7th, A. D. 1895,

Between the hours of one o'clock and four o'clock p. m., the following described lands and tenements, situate in the City of Lima Allen county, State of Ohio, and described as follows, to-wit:

Inlots numbered 4,159, 4,162, 4,165, 4,172, 4,175, 4,178, 4,183, 4,186, 4,189, 4,191, 4,194, 4,197, 4,199, 4,201, 4,202, 4,207, 4,209, 4,211, 4,217 and 4,218 in Joseph Askins' addition to the city of Lima, Ohio.

Appraised at $2000.00.

Terms of sale—Cash.

AARON FISHER, Sheriff, Allen County, Ohio.

Lima, Ohio, November 4th, 1895.

Moore and Watts, Plaintiff's Attorneys.

SHERIFF'S SALE.

Case No. 5556.

Ex. Doc. 8. Page 202.

The First National Bank, of Wapakoneta, Ohio, Plaintiff, vs. Allen Spyker, et al, Defendants. } Allen Common Pleas

By virtue of an order of sale, issued from the Court of Common Pleas of Allen County, Ohio, and to me directed, I will offer for sale at the east door of the Court House in Lima, Allen county, Ohio, on

SATURDAY, DECEMBER 14th, A. D. 1895,

between the hours of one o'clock and four o'clock p. m., the following described lands and tenements, situate in the city of Lima, Allen County, State of Ohio, and described as follows, to-wit:

Being inlot number 2207, being 50x200 feet, except 30 feet off of the north side of said lot 2207; and 10 feet off of the north side of inlot number 2206, 10x200 feet in Wise's addition to the city of Lima, Allen county, Ohio.

Appraised at $1200.00.

And inlots numbers 1728 and 1729 in Jameson's second addition to the city of Lima, Allen county, Ohio.

Inlot 1728 appraised at $600.00.
Inlot 1729 appraised at $600.00.
Terms of sale—Cash.

AARON FISHER, Sheriff, Allen County, Ohio.

Lima, Ohio, November 11th, A. D. 1895.

Layton & Stueve, Plaintiff's attorneys.

NO. 54

East Side Public Square. First-class Barber Shop. Ladies' and Children's Haircutting done to order. Special room for ladies' hair dressing.

[illegible] Proprietor

DON'T BE DECEIVED BECAUSE THE WIND BLOWS.

J. M. Waugh is selling the most reliable Shoes in Lima. Prices are always down.

31 Public Square.

CASTORIA

for Infants and Children.

"Castoria is so well adapted to children that I recommend it as superior to any prescription known to me." H. A. ARCHER, M. D., 111 So. Oxford St., Brooklyn, N. Y.

"The use of 'Castoria' is so universal and its merits so well known that it seems a work of supererogation to endorse it. Few are the intelligent families who do not keep Castoria within easy reach." CARLOS MARTYN, D. D., New York City.

Castoria cures Colic, Constipation, Sour Stomach, Diarrhoea, Eructation, Kills Worms, gives sleep, and promotes digestion, Without injurious medication.

"For several years I have recommended your 'Castoria,' and shall always continue to do so as it has invariably produced beneficial results." EDWIN F. PARDEE, M. D., 125th Street and 7th Ave., New York City.

THE CENTAUR COMPANY, 77 MURRAY STREET, NEW YORK CITY.

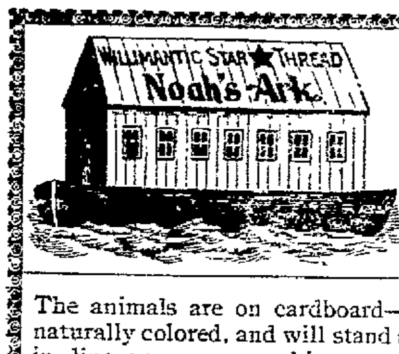

Noah's Ark,

with animals, will be sent, postpaid, to any address on receipt of three 2-ct. stamps. The animals are on cardboard—two and three inches high, naturally colored, and will stand alone. They can be arranged in line or groups, making an interesting object lesson in natural history. This offer is made solely for the purpose of acquainting mothers with the merits of

Willimantic ★ Star Thread

Send for a set for each of the children. Address

WILLIMANTIC THREAD CO., Willimantic, Conn.

Result in 4 weeks.

Sex-ine Pills RESTORE LOST VIGOR

When in doubt what to use for Nervous Debility, Loss of Sexual Power (in either sex), Impotency, Atrophy, Varicocele and other weaknesses, from any cause, use Sexine Pills. Drains checked and full vigor quickly restored. If neglected, such troubles result fatally. Mailed anywhere, sealed, for $1.00; 6 boxes for $5.00. With every $5.00 order we give a legal guarantee to cure or refund the money. Address PEAL MEDICINE CO., Cleveland, Ohio.

For sale by Melville Bros.

—THE—

Commercial Investment Bank.

SAMUEL A. BAXTER & SONS,

Nos. 206 and 208 West High Street,

LIMA, OHIO.

Government, State, County, Municipal and School Bonds, Real Estate Mortgages, Commercial Paper, Bank and Industrial Stocks bought and sold. We buy only that which has merit and sell only that which we guarantee.

—THE—

First National Bank.

LIMA, OHIO

CAPITAL $100,000.00

ACCOUNTS SOLICITED.

S. S. WHEELER, PRESIDENT.
C. S. BRICE, VICE PRESIDENT.
C. D. CRITES, CASHIER.
F. C. CUNNINGHAM, ASSISTANT CASHIER.

"WHERE DIRT GATHERS, WASTE RULES."
GREAT SAVING RESULTS FROM THE USE OF

SAPOLIO

C. H. & D. RY.

Street Cars from C. H. & D. Depot at Cincinnati.

At Cincinnati the Baymiller Electric Street Car Line leaves the Sixth street entrance of the depot, running up Sixth street to all parts of the city. The East End Electric starts from the Fifth street entrance, running up Fourth street to all parts of the city, including the extreme East End, passing the Penna. station. The Third and Fourth street Horse Car line leaves the Fifth street entrance passing the Central depot.

EXCURSIONS

Via C., H. & D. Ry. Co.

Atlanta, Ga., and return, tickets good going [illegible] Dec. 15 and returning until Jan. 7, $27.25. [illegible] tickets good 20 days from date of sale, $23.

Boston and New York.

Take the C., H. & D. for Boston and New York. You can leave Lima at 1:55 p. m., and arrive in New York the next day at 1:45 p. m. and arrive in Boston at 3 p. m. This is the best and fastest train to New England from Lima. H. I. McGUIRE, Tkt. Agt.

Administrator's Sale.

One piano, one gold watch and chain and a lot of household goods and furniture all in good repairs, will be offered for sale at public sale to the highest bidder

MONDAY, NOVEMBER 18th, 1895,

At 1 o'clock p. m., at the late residence of Jane Blake, deceased, on Tanner street, between High and North streets, Lima, O.

11-1-15t J. C. THOMPSON, Administrator.

MONEY TO LOAN.

I have Eastern money to loan at a very low rate of interest. Why pay 8 and 9 per cent. when you can get it so cheap. Call on me before you borrow.

T. K. WILKINS,
Rooms 9 and 10, Opera Block, Second Floor, Lima, Ohio. 9 12-1y

If you have never used

JAPAN-O-LENE

The best modern silver polish, give it a trial. Druggists and grocers have it. Price, 15 cents.

NERVERINE PILLS Made This Change.

DO YOU suffer from Nervous Prostration, Failing or Lost Manhood, Impotency, Nightly Emissions, Shrunken or Undeveloped Organs, Youthful Errors, Excessive Use of Tobacco or Opium? Sent by mail on receipt of price. DR. MOTT'S [illegible]

WE GUARANTEE to cure you or refund money, and we stand by our guarantee. Sold at $1 per Box, 6 Boxes for $5.

H F Vortkamp, n e corner Main and North streets

NEWSPAPERARCHIVE®
NEWSPAPERARCHIVE®

The Lima Times-Democrat.

LARGEST CIRCULATION IN LIMA.

Postage Prepaid Anywhere in United States.

THE TIMES-DEMOCRAT PUBL'G. CO.

OFFICE—TIMES BUILDING,

No. 131 North Main Street, Lima, O.

TELEPHONE CALL, No. 84.

THE LIMA TIMES-DEMOCRAT is published every evening (except Sunday) and will be delivered at your supper table each evening upon the following terms:

One copy one year, in advance.....$5 00
Six months, in advance.....2 50
By carrier, per week.....10 cents.

Subscription collections made weekly. Our agent will call each week unless some special arrangement be made with him. All subscription accounts must be paid promptly.

All foreign subscriptions must be paid in advance.

THE TIMES-DEMOCRAT has the largest circulation of any daily newspaper in northwestern Ohio, outside the larger cities. It reaches into every portion of Lima and goes into every postoffice in Allen county. THE LIMA TIMES-DEMOCRAT is recognized as the people's paper, and as such is the most popular newspaper in the city. It is read by every one in Lima, and its rapidly increasing list attests its superiority over all competitors.

THE TIMES-DEMOCRAT—The Semi-Weekly edition issued by THE TIMES-DEMOCRAT COMPANY, is without parallel in point of excellence. It contains 96 columns of choice literary, editorial, news, and advertising matter of great interest to everyone in the county. This excellent newspaper is published for the small sum of

ONE DOLLAR PER YEAR IN ADVANCE.

Subscriptions not paid in advance will be charged for at the rate of $1 50 per year.

Address all communications to

TIMES-DEMOCRAT PUB. CO.,
Lima Ohio.

Jo Manly has given the public the information that the Republican National Convention will be held in Chicago in next June.

Mr. Schleren, secretary of the Democratic National Committee, estimates that the Democratic National Convention will be worth $2,000,000 to the city in which it shall be held. On the other hand, Mr. Carter will be glad to take $54,000 and expenses for the Republican National Convention. There's a wide divergence in the figures, yet both appraisements may be correct.—*Philadelphia Record.*

The girl babe that was born of the Czarina at the famous palace of Krasnoe Zela on Friday night last may, if she shall have no brothers, become the absolute ruler of 115,000,000 human beings and of an empire which extends over one-sixth of the solid land of the globe. It was exactly ninty-nine years ago yesterday since the last female sovereign of all the Russias, the notorious and imperious Catharine II, died, stained, it is believed, with a husband's blood. The possibilities of the young life which has just begun, and the terrible responsibility to which it may have been born are by no means an enviable heritage.

The Foraker people are even now getting their fine work in to prevent Governor McKinley from realizing any benefit from the result of the last election in Ohio. Although the avowed candidate of the party in Ohio for the presidency a vigorous effort has been inaugurated to side track him. The Foraker papers teem with articles similar to the following from the Cincinnati *Times-Star*, which favors an Ohio man for President, but religiously refrains from stating that Mr. McKinley is that man, saying:

"The adherents of the aspirants for the presidency are claiming the results of Tuesday's election as a boom for their respective favorites. The tidal wave unmistakably means a republican president, but it is altogether too wide spead to be constructed in favor of any one candidate as against all competitors. If the unexpected majority in Ohio points to an Ohio man, for the same reason and to the same extent the large majority in New York points to a New Yorker, and in Iowa to an Iowan or with equal propriety the three together may be taken as pointing to a man who is not a resident of any of the states named. A victory so national that it reaches unbroken from the Rocky mountains to the Atlantic will have the natural effect of shutting both the 'pivotal state' argument and 'the favorite son' cry out of the next national convention. There are no pivotal states, and the man to nominate must be the favorite son, not of a state, but of the nation."

Just so. The Republican victory means nothing for Mr. McKinley.

SHE HAS NO FRIENDS.

England Is Cordially Hated by the Powers of the World.

The American government enjoys amicable relations with all the powers of Europe and with all the governments of Asia, Africa and South and Central America.

Our friendliness is more marked with some European powers than with others.

A prominent English journal recently made complaint that England has not a single friend among the other governments in the world and that she is either disliked or hated by every one of them.

We suppose, therefore, it will be admitted by the impartial observer that the position of the American government is a far prouder one than that of the British government.

The man who is hated by everybody may attribute the hatred to his own superiority, but other people know better. They know he is insolent or mean or selfish or quarrelsome. The man who lives on the right terms with everybody, or aims to do so, must have more sense than the other man, and he has a great advantage over him in life.

It is the ways of England that cause so many other countries to hate her. She was insolent to Japan at the opening of the late war, when Japan's victories were not foreseen. She has been defiant toward China since China was beaten. She has angered the Turk by wheedling him at one time and threatening him at another. She has given France and Russia offense by her grasping policy in Egypt, eastern Asia and elsewhere. She has excited the enmity of Venezuela by her territorial greed. When Brazil was in straits a few years ago on account of a domestic rebellion, England incurred Brazil's hatred by threatening to bombard and seize the capital, while this country secured Brazil's gratitude by assuming a friendly attitude at the critical moment.

England is always a great deal more presumptuous toward a weak country than toward a strong one. She will swagger or will slink, according to circumstances and to whom she is dealing with.

The remark of the London Spectator, that England has not a friend in the world, is true.—New York Sun.

Men do not make their homes unhappy because they have genius, but because they have not enough genius. A mind and sentiments of a higher order would render them capable of seeing and feeling all the beauty of domestic ties.—Wordsworth.

France's Mission Among Nations.

The true mission of France among the nations is high enough if she would but see it. She should lead the world in the arts of peace. We remember Renan expressing it once in conversation in those rooms of his in the College de France. "Strange," he said, "how we French wish to shine in wars and foreign adventures, while, in truth, we love the ideals of peace. Our true work is in the advancement of the arts and letters and science. If I were asked to tell the difference between Frenchmen and other nations, I should say it consisted chiefly in this—that with us to be impolite and unlettered is a reproach; that we, more than other people, cherish a human ideal." Surely, too, this is what Heine meant when he spoke of the French as the chosen people and of Germany as Philistia.—Saturday Review.

An Automatic Cure All.

One of the most remarkable developments of the automatic machine is a "Dr. Cureall," in Holland. It is a wooden figure of a man, with compartments all over it, labeled with the names of various ailments. If you have a pain, find its corresponding location on the figure, drop a coin into the slot, and the proper pill or powder will come out.

How Webster Spoke.

Webster had a full, clear resonant voice that could be heard by 10,000 people at once. His style of delivery was impressive, and his tricks of oratory were inimitable. Whenever he was about to make a telling point, he would pause for what seemed a long time, in order to secure the full attention of his auditors.

She Got the Dime.

It's pretty hard to get the best of Stephen Fiske in an argument, but a beggar maid of some 60 summers succeeded the other day.

She held out her hand as Mr. Fiske descended from the elevated station at Fourteenth street and whined for alms.

"Here's a nickel for you, auntie," said Mr. F., "and I'll give you a dime if you tell the truth and say you intend to spend it for liquor."

"What!" cried the red nosed one. "Would you give 5 cents to a decent, honest woman like myself and 10 cents to a drunken hussy? You don't look like that kind of a gentleman, so you don't."

She captured the dime for her quick wit.—New York Recorder.

Cautious.

Mr. Sharpley—Mr. Candee said that you had a sweet tooth.

Miss Oldham—'Tis false!

Mr. Sharpley—That's what I thought, but I was afraid to say it.—Yonkers Statesman.

WANTED.

LOST—Bunch of keys with chain attached. Please leave at Cramer's Drug Store and receive reward. 11*

WANTED—Two *good* girls—a cook and a dishwasher—at the Elgin House, south Main street. 8 3t

WANTED—Men and women to learn the crayon portrait art at home and earn from $7 to $15 weekly. Anyone who can write can do the work. Mrs. L. B. McDonald, 1123 West street, Wilmington, Del.

WANTED—Second cook and dining room girl at Bower's Bakery, 216 north Main st. tf

WANTED—Girl to sew by the week. Apply at Dressmaking rooms on Main street, over Mrs. Light's Millinery store.

A GOLDEN opportunity. Agents wanted. Lady or gentleman in every city and county in this state, to handle the best line of goods on the market. Call at 133 west Wayne street. 23-6t*

The Truth Will Out.

Every man, woman or child who has come into our store since we began our great Retiring Sale of Warner Bros' stock is the best recommendation we could ever think of giving. Just ask your neighbor about this sale. You know just as well as we do that when we gave our check for $27,200 to Warner Bros. & Co. for the finest Suits and Overcoats a man ever put on, that we got a bargain that meant money saving for you, too.

THE MAMMOTH CLOTHING HOUSE.

Our Great Retiring Sale

—OF—

WARNER BROS. & CO.

Now is Just the Time FOR A MAN!

With a little forethought to get his winter Suit and Overcoat. We can save you considerable money on our Warner Bros. & Co. finest made garments. Don't compare these Overcoats and Suits with regular every-day, common, ready-to-wear goods. The real facts are that you can't tell 'em from a custom tailor-made one. Of course the price tells.

Began last Wednesday, November 13th, and from early morn until our closing hour Saturday night the people gathered from every precinct, from every ward, from every district in this and adjoining counties.

The Greatest Clothing Sale Ever Held in Lima or Northwestern Ohio.

WE NEVER Sold Clothing that carried the news so fast; everyone found our statement as represented. In every walk of business life we find a firm that rises above the level, and whose name becomes a household word and guaranty of quality. Such a one is WARNER BROS. & CO., of Buffalo, N. Y., known throughout the entire country as makers of fine Suits and Overcoats. For years we have purchased their Clothing and have yet to find one single garment that wasn't perfect. Brains tell. They were born Clothiers, borne Business Men, and their aim at perfection has born the palm of success, the makers of

These Bargains.

The self-same Suit and Overcoat that WARNER BROS & CO. made to sell for $11.75. Suits of cheviots, tweeds or cassimeres; Overcoats of kerseys, beavers, meltons, nicely trimmed and made in all styles, up to date cuts, will sell at this Bargain sale for just **$7.25**

And the very same $15 Suits and Overcoats that WARNER BROS. & CO. made of Scotch, cheviot and worsteds, and Overcoats of woven kerseys and Washington beavers, with especially good linings and excellently made, they are marked for this sale at **$9.25**

FOR THE RISING GENERATION.

BOYS' REEFER SUITS

In a dark gray hairline stripe, with large sailor collars and trimmed with braid: a regular $3.50 suit, in this sale for $1 98

Boys' Reefer Suits in dark blue or gray check: the same suit others think is a bargain at $4 50, is yours in this sale for 2 48

REEFER COATS

In a dark blue Chinchilla, with large brass buttons and braid trimmings, the prettiest little garment of the season: it would be a bargain at $4, goes in this sale 2 73

THE BOYS' CLOTHING DEPARTMENT.

Hereafter when you speak of how expensive it is to clothe the little fellow you will think of this sale and smiingly say: "Well you know that was an exception."

BOYS' LONG PANTS SUITS

A dark gray check and brown plaid suit, valued everywhere at $5, in this sale at $3 50

And a fancy Cheviot, black and blue Cheviots, in all sizes and ages of boys' single and double breasted $8 kind, in this sale at 4 98

A beautiful Worsted or Cheviot Suit in all wool, guaranteed fast black, regular $12 values, go in this sale at. 7 90

BOYS' OVERCOATS.

Boys' Cape Overcoats in very neat mixtures that's nicely made and excellently trimmed, that fully are worth $3, for 1 48

NEWSPAPERARCHIVE®

The Lima Times-Democrat

LARGEST CIRCULATION IN LIMA.

Postage Prepaid Anywhere in United States.

THE TIMES-DEMOCRAT PUB'G. CO.

OFFICE—TIMES BUILDING,
No. 131 North Main Street, Lima, O.
TELEPHONE CALL, No. 84.

THE LIMA TIMES-DEMOCRAT is published every evening (except Sunday) and will be delivered at your supper table each evening upon the following terms:

One copy one year, in advance.....$5 00
Six months, in advance.....2 50
By carrier, per week .....10 cents.

Subscription collections made weekly. Our collector will call each week unless some special arrangement be made with him. All subscription accounts must be paid promptly.

All foreign subscriptions must be paid in advance.

THE TIMES-DEMOCRAT has the largest circulation of any daily newspaper in northwestern Ohio, outside the larger cities. It reaches into every portion of Lima and goes into every postoffice in Allen county. THE LIMA TIMES-DEMOCRAT is recognized as the people's paper, and as such is the most popular newspaper in the city. It is read by every one in Lima, and its rapidly increasing list attests its superiority over all competitors.

THE TIMES-DEMOCRAT—The Semi-Weekly edition issued by THE TIMES-DEMOCRAT COMPANY, is without parallel in point of excellence. It contains 96 columns of choice literary, editorial, news, and advertising matter of great interest to everyone in the county. This excellent newspaper is published for the small sum of

ONE DOLLAR PER YEAR IN ADVANCE.

Subscriptions not paid in advance will be charged for at the rate of $1 50 per year.

Address all communications to

THE TIMES-DEMOCRAT PUB. CO.,
Lima, Ohio.

Jo Manly has given the public the information that the Republican National Convention will be held in Chicago in next June.

Mr. Schteren, secretary of the Democratic National Committee, estimates that the Democratic National Convention will be worth $2,000,000 to the city in which it shall be held. On the other hand, Mr. Carter will be glad to take $54,000 and expenses for the Republican National Convention. There's a wide divergence in the figures, yet both appraisements may be correct. *Philadelphia Record.*

The girl babe that was born of the Czarina at the famous palace of Krasnoe Zela on Friday night last may, if she shall have no brothers, become the absolute ruler of 115,000,000 human beings and of an empire which extends over one-sixth of the solid land of the globe. It was exactly ninty-nine years ago yesterday since the last female sovereign of all the Russias, the notorious and imperious Catharine II, died, stained, it is believed, with a husband's blood. The possibilities of the young life which has just begun, and the terrible responsibility to which it may have been born are by no means an enviable heritage.

The Foraker people are even now getting their fine work in to prevent Governor McKinley from realizing any benefit from the result of the last election in Ohio. Although the avowed candidate of the party in Ohio for the presidency a vigorous effort has been inaugurated to side track him. The Foraker papers teem with articles similar to the following from the Cincinnati *Times-Star*, which favors an Ohio man for President, but religiously refrains from stating that Mr. McKinley is that man, saying:

"The adherents of the aspirants for the presidency are claiming the results of Tuesday's election as a boom for their respective favorites. The tidal wave unmistakably means a republican president, but it is altogether too wide spead to be constructed in favor of any one candidate as against all competitors. If the unexpected majority in Ohio points to an Ohio man, for the same reason and to the same extent the large majority in New York points to a New Yorker, and in Iowa to an Iowan or with equal propriety the three together may be taken as pointing to a man who is not a resident of any of the states named. A victory so national that it reaches unbroken from the Rocky mountains to the Atlantic will have the natural effect of shutting both the 'pivotal state' argument and 'the favorite son' cry out of the next national convention. There are no pivotal states, and the man to nominate must be the favorite son, not of a state, but of the nation."

Just so. The Republican victory means nothing for Mr. McKinley.

SHE HAS NO FRIENDS.

England Is Cordially Hated by the Powers of the World.

The American government enjoys amicable relations with all the powers of Europe and with all the governments of Asia, Africa and South and Central America.

Our friendliness is more marked with some European powers than with others.

A prominent English journal recently made complaint that England has not a single friend among the other governments in the world and that she is either disliked or hated by every one of them.

We suppose, therefore, it will be admitted by the impartial observer that the position of the American government is a far prouder one than that of the British government.

The man who is hated by everybody may attribute the hatred to his own superiority, but other people know better. They know he is insolent or mean or selfish or quarrelsome. The man who lives on the right terms with everybody, or aims to do so, must have more sense than the other man, and he has a great advantage over him in life.

It is the ways of England that cause so many other countries to hate her. She was insolent to Japan at the opening of the late war, when Japan's victories were not foreseen. She has been defiant toward China since China was beaten. She has angered the Turk by wheedling him at one time and threatening him at another. She has given France and Russia offence by her grasping policy in Egypt, eastern Asia and elsewhere. She has excited the enmity of Venezuela by her territorial greed. When Brazil was in straits a few years ago on account of a domestic rebellion, England incurred Brazil's hatred by threatening to bombard and seize the capital, while this country secured Brazil's gratitude by assuming a friendly attitude at the critical moment.

England is always a great deal more presumptuous toward a weak country than toward a strong one. She will swagger or will slink, according to circumstances and to whom she is dealing with.

The remark of the London Spectator, that England has not a friend in the world, is true.—New York Sun.

Men do not make their homes unhappy because they have genius, but because they have not enough genius. A mind and sentiments of a higher order would render them capable of seeing and feeling all the beauty of domestic ties.—Wordsworth.

France's Mission Among Nations.

The true mission of France among the nations is high enough if she would but see it. She should lead the world in the arts of peace. We remember Renan expressing it once in conversation in those rooms of his in the College de France. "Strange," he said, "how we French wish to shine in wars and foreign adventures, while, in truth, we love the ideals of peace. Our true work is in the advancement of the arts and letters and science. If I were asked to tell the difference between Frenchmen and other nations, I should say it consisted chiefly in this—that with us to be impolite and unlettered is a reproach; that we, more than other people, cherish a human ideal." Surely, too, this is what Heine meant when he spoke of the French as the chosen people and of Germany as Philistia.—Saturday Review.

An Automatic Cure All.

One of the most remarkable developments of the automatic machine is a "Dr. Cureall," in Holland. It is a wooden figure of a man, with compartments all over it, labeled with the names of various ailments. If you have a pain, find its corresponding location on the figure, drop a coin into the slot, and the proper pill or powder will come out.

How Webster Spoke.

Webster had a full, clear resonant voice that could be heard by 10,000 people at once. His style of delivery was impressive, and his tricks of oratory were inimitable. Whenever he was about to make a telling point, he would pause for what seemed a long time, in order to secure the full attention of his auditors.

She Got the Dime.

It's pretty hard to get the b
Stephen Fiske in an argumen
a beggar maid of some to sun
succeeded the other day.

She held out her hand as Mr.
descended from the elevated s
at Fourteenth street and whine
alms.

"Here's a nickel for you, an
said Mr. F., "and I'll give
dime if you tell the truth an
you intend to spend it for liqu

"What!" cried the red nosed
"Would you give 5 cents to
cent, honest woman like mysel
10 cents to a drunken hussy?
don't look like that kind of a
tleman, so you don't."

She captured the dime fo
quick wit.—New York Recorde

Cautious.

Mr. Sharpley—Mr. Candee
that you had a sweet tooth.

Miss Oldham—'Tis false!

Mr. Sharpley—That's wh
thought, but I was afraid to s
—Yonkers Statesman.

WANTED.

LOST—Bunch of keys with chain att
Please leave at Cramer's Drug Sto
receive r ward.

WANTED—Two *good* girls—a cook
dishwasher—at the Elgin House.
Main street.

WANTED—Men and women to lear
crayon portrait art at home and
from $7 to $18 weekly. Anyone wh
write can do the work. Mrs. L. B. McD
1123 West street, Wilmington, Del.

WANTED—Second cook and dining
girl at Bower's Bakery, 216 north
st.

WANTED—Girl to sew by the week
ply at Dressmaking rooms on
street, over Mrs. Light's Millinery store

A GOLDEN opportunity. Agents w
Lady or gentleman in every cit
county in this state, to handle the bes
of goods on the market. Call at 133
Wayne street.

The Truth Will Out.

Every man, woman or child who has come into our store since we began our great Retiring Sale of Warner Bros.' stock is the best recommendation we could ever think of giving. Just ask your neighbor about this sale. You know just as well as we do that when we gave our check for $27,200 to Warner Bros. & Co. for the finest Suits and Overcoats a man ever put on, that we got a bargain that meant money saving for you, too.

THE MAMMOTH CLOTHING HOUSE.

Our Great Retiring Sale

—OF—

WARNER BROS. & CO.

Now is Just the Time FOR A MAN!

With a little forethought to get his winter Suit and Overcoat. We can save you considerable money on our Warner Bros. & Co. finest made garments. Don't compare these Overcoats and Suits with regular every-day, common, ready-to-wear goods. The real facts are that you can't tell 'em from a custom tailor-made one. Of course the price tells.

Began last Wednesday, November 13th, and from early morn until our closing hour Saturday night the people gathered from every precinct, from every ward, from every district in this and adjoining counties.

The Greatest Clothing Sale Ever Held in Lima or Northwestern Ohio.

WE NEVER Sold Clothing that carried the news so fast; everyone found our statement as represented. In every walk of business life we find a firm that rises above the level, and whose name becomes a household word and guaranty of quality. Such a one is WARNER BROS. & CO., of Buffalo, N. Y., known throughout the entire country as makers of fine Suits and Overcoats. For years we have purchased their Clothing and have yet to find one single garment that wasn't perfect. Brains tell. They were born Clothiers, borne Business Men, and their aim at perfection has born the palm of success, the makers of

These Bargains.

The self-same Suit and Overcoat that WARNER BROS & CO. made to sell for $11.75. Suits of cheviots, tweeds or cassimeres; Overcoats of kerseys, beavers, meltons, nicely trimmed and made in all styles, up to date cuts, will sell at this Bargain sale for just **$7.25**

And the very same $15 Suits and Overcoats that WARNER BROS. & CO. made of Scotch, cheviot and worsteds, and Overcoats of woven kerseys and Washington beavers, with especially good linings and excellently made, they are marked for this sale at **$9.25**

FOR THE RISING GENERATION.

BOYS' REEFER SUITS

In a dark gray hairline stripe, with large sailor collars and trimmed with braid: a regular $3.50 suit, in this sale for $1 98

Boys' Reefer Suits in dark blue or gray check; the same suit others think is a bargain at $4.50, is yours in this sale for 2 48

REEFER COATS

In a dark blue Chinchilla, with large brass buttons and braid trimmings, the prettiest little garment of the season: it would be a bargain at $4, goes in this sale 2 73

THE MAMMOTH

THE BOYS' CLOTHING DEPARTMENT.

Hereafter when you speak of how expensive it is to clothe the little fellow you will think of this sale and smilingly say: "Well you know that was an exception."

BOYS' LONG PANTS SUITS

A dark gray check and brown plaid suit, valued everywhere at $5, in this sale at $3 50

And a fancy Cheviot, black and blue Cheviots, in all sizes and ages of boys' single and double breasted $8 kind, in this sale at 4 98

A beautiful Worsted or Cheviot Suit in all wool, guaranteed fast black, regular $12 values, go in this sale at. 7 90

BOYS' OVERCOATS.

Boys' Cape Overcoats in very neat mixtures that's nicely made and excellently trimmed, that fully are worth $3, for 1 48

NEWSPAPERARCHIVE®
NEWSPAPERARCHIVE®

ial Sale of Gent's Underwear and
S. This week will clean out the
stock of Underwear and Hose.

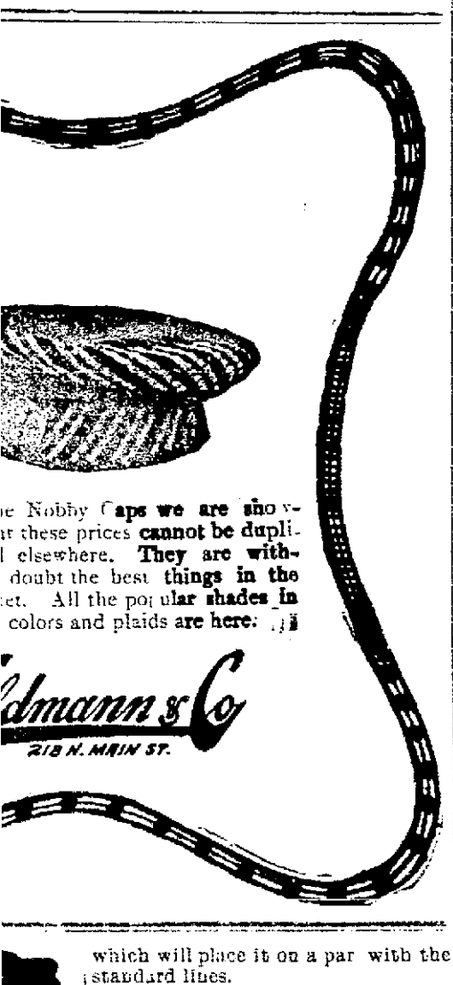

e Nobby Caps we are sho
r these prices cannot be dupli-
l elsewhere. They are with-
doubt the best things in the
et. All the popular shades in
colors and plaids are here.

dmann & Co
218 N. MAIN ST.

which will place it on a par with the standard lines.

Engine 56, of the L. E. & W., was run out of the shops Saturday, after being overhauled.

President Megrue and Superintendant Roser, of the Ohio Southern, left for New York Saturday night on business.

The Pullman car works have just delivered to the Kansas City, Pittsburg & Gulf eighteen new passenger coaches of the best type.

Conductor Sam Little, of the C. & E., has been assigned to through freight, and conductor Tom Bussert is running the west local.

Sup't H F. Bickell, of the L. E. & W., was called to Galveston, Ind., Saturday, on account of the illness of his father, who resides there.

The southern roads have under consideration making a one-cent-a-mile rate from all points south of the Ohio river to the Atlanta exposition.

Chicago & Erie officials deny the rumor that the western division of the road will be extended and that train crews will be run from Marion to Chicago.

The Pennsylvania company will have 100 of its gondola cars raised a few feet for temporary use in hauling coke. The blacksmiths at this point have the work of making the irons for the change now in hand.—*Ft. Wayne Sentinel.*

The golden anniversary of the Jeffersonville, Madison and Indianapolis road will be celebrated in appropriate style in January. The line is now controlled by the Pennsylvania company and is known as the Louisville division of the system.

The Lake Erie & Western road is erecting two or three fences at places on its Michigan City branch where the snow has in years past so badly drifted. Last winter trains were snowbound at these places every time a considerable quantity of snow fell.

The Wabash has placed in service three postal cars built at the St. Charles car shops. The car is sixty feet long, built without end platforms, rests on six-wheel trucks, has the triple Westinghouse brake, the ends are framed with iron, and so constructed that in case of collison the damage in the way of telescoping is greatly lessened. In every respect the cars are very complete.

The Dairy Station.

Miss Berryman has moved the Milk Station from west High street, into the room formerly occupied by Randall & Black's grocery on west Market street. 1t

WAS BOOZY.

Such is the Charge Against a Special Policeman.

He Made Several Bad Breaks Yesterday Evening and Was Knocked Down.

This morning special policeman Conrad signed an affidavit before the mayor charging Hank O'Neil with assault and battery. Conrad was on duty on the depot beat yesterday and claims he went into O'Neil's place to see if they were selling drinks that soon afterward as he was passing a bill board adjoining O'Neill's saloon, some one assaulted him, and when he started behind the board Hank knocked him down and kicked him.

The other side of the story is very different. Many reputable people who saw Conrad about the depot say he was drunk and that his actions were outrageous. He went so far as to order passengers away from the depots and he arrested a young man named Muntis, who was standing in front of O'Neil's place, but the chief released Muntis as soon as he was brought in. O'Neil claims Conrad came into his boarding house and ordered his daughter out of the room telling her that she had no business where so many men were. O'Neil admits he hit Conrad, but claims it was justifiable. The latter's face is badly bruised. O'Neil was ordered before the mayor this afternoon, and meeting Conrad at the police station, slapped him in the face.

Conrad visited a number of public places yesterday, and it is claimed made several bad breaks. He has been laid off.

NEW TERRITORY

Opened Up by the Well on the Hixenbaugh Farm.

A Pool Found West of the City—What is Going on in the Oil Field.

The well of the Goodkinds, on the Hixenbaugh farm, west of Lima, is a good one and opens up a large amount of territory, and the field will soon be one of great activity.

The well was drilled twenty-five feet into the sand Saturday and shut down with over 1,000 feet of oil in the hole and the well was shot yesterday morning after being swabbed. The well was put to pumping last evening and will make at least a 100 barrel well.

The Goodkinds will put several strings at work in the vicinity of the well, around which they have several hundred acres leased.

WOOD COUNTY GUSHER.

A gusher was struck on the Baker farm near Rising Sun yesterday. Oil spurted high above the derrick, and all efforts to shut the well in were of no avail. The flow is estimated at 2,000 barrels a day. The well is owned by the Sun Oil company.

ROCKFORD OIL NEWS.

The well on the Jesse Marks farm four miles west of town, was drilled one hundred feet in the sand Wednesday and proved a duster.

The well on the Smith farm, just north of town, was drilled a few feet in the sand, when work was stopped on account of casing leaking. The well is being kept a mystery for good reasons

The well on the W. W. Bileman farm was drilled through the lime rock Wednesday night and the casing put in.

The Manhattan company have shipped ten car loads of tools to Schumm station, put up a building for their fittings and unloaded the cars.

Monday seventeen wagon loads of drilling tools, lumber and tanks crossed the Harner bridge.

Longabaugh is putting up a derrick on the Adam Gephart farm northwest of town.—*Rockford Press*

Obituary.

Eliza Robinson was born Feb. 7, 1814, at Marietta, Ohio; died Nov. 12, 1895, aged 81 years, 9 months and 5 days.

She was the daughter of Reubin and Hannah Messegner. In early life with her parents she emigrated to Marion county, O. Dec. 7, 1835, she was married to David Dickason. Three children blessed this union; two boys and one girl.

Her husband died in 1840 and in Dec. 1846, she was married to Thomas A. Robinson. To this union were born five children, four boys and one girl.

In 1866 they moved to Allen county, Ohio, and in 1869 she and her husband united with the Christian church at Lafayette, Ohio.

Her husband preceded her to the spirit world almost three years ago. Two grand children died in their infancy. Four children and thirteen grandchildren are left to mourn their loss.

Funeral services at Pleasant Hill church, northwest of Marion, conducted by Rev. B. F. Reading, of La Rue.

The Musically Inclined People

of Lima should notice what a Cincinnati audience thinks of the "Royal Welsh Ladies' Choir," who will appear at the opera house, Dec. 4th. The *Enquirer* of Friday has the following about their appearance at the Pike opera house last Thursday night:

The Royal Welsh Ladies' Choir gave a concert at the Pike last night, and right royally did they acquit themselves of the difficult task of pleasing and at times enthusing the large and critical audience assembled there. While in a sense the score of handsome young ladies upon whom devolved all the work and all the glory are not amateurs, yet their courage in facing such an audience is commendable. Mme. Clara Norvello Davies, their teacher, directed them, and as the concert proceeded her admirable powers showed everywhere from the simple, pleasing Welsh melodies to the most sublime passages of Rossini, Verdi and Liszt. Her pupils responded wonderfully to her own inspiration, and the enthusiastic applause which followed every number was well merited. Of the soloists Miss Nellie Asher, Miss Dot Prosser and Miss Nellie Griffiths deserve special mention for their fine execution and splendid conception of their work. Miss Winifred Evans, whose duty as the accompanist of the evening must have been a severe strain, surprised the audience with a solo from "Rigoletto," which was vociferously encored.

WHY THE TRAIN STOPPED.

The Favor Asked of the New York Central by a Resident of Yonkers.

A resident of Yonkers called at the office of the superintendent of the New York Central in this city one day, and, sending in his card, was promptly admitted to the private room of that official. As he ships considerable freight over the Central's tracks, his reception by the superintendent was a cordial one.

"I am about to take my family up to Saratoga Saturday morning," he said, "and have come to ask you as a favor to have the 8:30 train flagged at Yonkers, so we can get to Saratoga early in the afternoon. It would be extremely inconvenient for us to be compelled to go down to the Central station in order to board the train, and I think I can safely ask the favor of having it stopped for me at Yonkers."

The superintendent picked up a time table from his desk, glanced it over and said:

"Well, the rules of the road are very strict on the subject of flagging trains to take on passengers at stations not designated as stops on the train schedule. We seldom grant such requests, even to important officials of the road. If we were to comply with one-quarter of the requests of this sort that we receive, our express trains would be able to make no better time than the ordinary way trains. But we appreciate the fact that we receive a good share of your shipping business, and for that reason are disposed to accommodate you. You can depend upon the 8:30 train stopping at Yonkers next Saturday morning. Have your family ready to get on board, as the train must not be delayed."

The caller expressed his grateful thanks to the superintendent and departed. At 8:20 the following Saturday morning he and his family were driven up to the station in great haste in two coaches, while an express wagon unloaded several trunks. Having purchased tickets for the party the gentleman bustled out upon the platform, and approaching the station agent with the haughtiness of a railroad magnate said:

"I suppose you received orders from the superintendent to flag the 8:30 train for me?"

The agent looked at him meekly and replied:

"No, sir. I received no orders whatever."

"Why, that's strange," he said. "The superintendent told me positively that the train would be stopped here for me."

The smile that spread over the station agent's face was interpreted by the gentleman to indicate a doubt as to his veracity, and he became properly indignant. The agent still insisted that he had received no orders regarding the flagging of the train.

"Well, the order must certainly have been sent out and may have miscarried," said the gentleman. "Can't you flag the train, anyhow?"

"No, sir. That is out of the question. I wouldn't flag that train for Chauncey Depew himself unless I had orders from headquarters to do so. It would cost me my job if I did."

At that moment the train was sighted in the distance, and the gentleman began to prance around the platform in a state of great excitement. He pleaded, begged and entreated the agent to flag the train, and finally threatened to report him to the superintendent, but all in vain. As the train drew near the station its speed slackened, and it finally stopped. The waiting family was finally bundled on board in a hurry, and as the gentleman climbed on the car steps just as the train started he looked back at the station agent triumphantly and shouted in a voice that was audible to every one on the station platform:

"Didn't I tell you this train was ordered to stop here for me?"

The agent grinned and retorted in stentorian tones:

"Why, this train has been stopping here every morning for the last 15 years."—New York Sun.

THE FIRST SEWING MACHINES.

An English Patent More Than a Hundred Years Old.

A London cabinet maker called Thomas Saint, in or about 1790, took out a patent for a machine for sewing leather, or rather for "quilting, stitching and making shoes, boots, splatterdashes, clogs and other articles." This patent, unfortunately, was taken out along with other inventions in connection with leather, and it was quite by accident that, some 80 years later, the specification of it was discovered by one who had made for himself a name in connection with sewing machines. Even the patent office did not seem to have known of its existence, yet now it is clear enough that Thomas Saint's leather sewing machine of 1790 was the first genuine sewing machine ever constructed, and that it was on what is now known as the "chain stitch" principle. Rude as it was, it is declared by experts to have anticipated most of the ingenious ideas of half a century of successive inventors, not one of whom, however, could in all human probability have as much as heard of Saint's machine. This is not the least curious incident in the history of the sewing machine.

In Saint's machine the features are the overhanging arm, which is the characteristic of many modern machines; the perpendicular action of the Singer machine, the eye pointed needle of the Howe machine, the pressure surfaces peculiar to the Howe machine, and a "feed" system equal to that of the most modern inventions. Whether Saint's machine was ever worked in a practical workshop or not, it was unquestionably a practicable machine, constructed by one who knew pretty well what he was about and what he wanted to achieve.

Now note the date of Thomas Saint's patent (1790), and next note the date of the invention of Barthelmy Thimonnier of St. Etienne, who is claimed in France as the inventor of the sewing machine. In 1830 Thimonnier constructed a machine, principally of wood, with an arrangement of barbed needles, for stitching gloves, and in the following year he began business in Paris, with a partner, as an army clothier. The firm of Thimonnier, Petit & Co., however, did not thrive, because the ouvriers thought they saw in the principal's machine an instrument destined to ruin them—much as the Luddites viewed steam machinery in the cotton districts of England. An idea of that sort rapidly germinates heat and Thimonnier's workshop was one day invaded by an angry mob, who smashed all the machines and compelled the inventor to seek safety in flight. Poor Thimonnier was absent from Paris for three years, but in 1834 returned with another and more perfect machine. This was so coldly received, both by employers and workmen in the tailoring trade, that he left the capital, and, journeying through France with his machine, paid his way by exhibiting it in the towns and villages as a curiosity. After a few years, however, Thimonnier fell in with a capitalist who believed in him and his machine, and all promised well for the new firm, when the revolution of 1848 broke out, stopped the business and ruined both the inventor and the capitalist. Thimonnier died in 1857 in a poorhouse of a broken heart.

The French machine was also on the chain stitch principle, but it was 40 years later than Saint's. In between the two came, about 1832, one Walter Hunt of New York, who is said to have constructed a sewing machine with the lock stitch movement. Some uncertainty surrounds this claim and Elias Howe is the person usually credited with this important, indeed, invaluable, invention.—Chambers' Journal.

Expensive Two Cent Mistake.

When legal papers are served by mail the postage must be prepaid in full to make the service valid.

The office boy of a prominent Broadway firm a few days ago put a 2 cent stamp on a letter containing the summons and complaint in a case and mailed it to the defendant's counsel. The postage was 2 cents short, and the defendant's counsel, after paying the additional 2 cents, was in a position to claim judgment by default on the ground that he had not been legally served. The plaintiff's attorney immediately got an order to show cause why the default should not be opened. There was a long argument in court and several lengthy affidavits were submitted. The case was finally reopened upon payment by the plaintiff of $30 costs.

Thus the time of the court for nearly two hours, $30 costs and the fees of two leading lawyers were made necessary to correct a mistake of 2 cents by an office boy.—New York Herald.

A Common Make.

Jazlin—Whose make is your watch?

Brazlin—The fellow who sold it to me, I guess. He made about $20 on the transaction.—Roxbury Gazette.

HIS TIP WAS DANGEROUS.

It Nearly Cost a Limb and Might Have Lost a Life.

In many of the hospitals here the wards are so crowded and the applicants for treatment so numerous that the physicians by tacit agreement decline to receive cases of long standing or of such a nature that the patient, if admitted, may be expected to occupy a bed for a long time.

There is a hospital superintendent in New York today who, when he was a hospital clerk, advised an applicant to lie about the history of his case, and so got him admitted. When he thinks of his kindness and what followed it, he shudders at the recollection.

The would be patient was suffering from a tubercular knee. He had been disabled for three years. The clerk knew that a case of three years' standing would be denied admission. He pitied the sufferer.

"They won't examine you at first," he said. "Tell them your knee was all right until a few days ago. Then they'll accept you. Once in you'll be all right."

The patient followed this advice and was admitted. But he didn't stop at that. When the surgeons examined his knee, he astonished them by saying that it had been well until a few days before. They thought it strange and cross examined him. He was firm.

That made all the difference in the world. Had he told them that the limb had been affected for three years they would have treated it in the ordinary way.

But heroic measures were necessary if what he told them was true, for then it seemed that the case was one of cancerous growth and that amputation at the hip joint was necessary. This operation is often fatal.

The patient heard with firmness their decision to amputate. The date for the operation was set. On the day before it was to be performed the kind hearted clerk went into the ward to ask how the patient was getting along.

"My operation is set down for tomorrow," the man said.

"Operation!" said the clerk in surprise; "what kind of an operation?"

"Amputation at the hip. I may live through it. It's better to have it over anyway."

"Heavens, man!" exclaimed the clerk, "you don't mean to tell me you stuck to that story about your leg only having been affected for a few days? You told them the truth after you found you had been admitted?"

"No, I didn't," he of the bad limb responded. "They've questioned me several times, but I've stuck to my first story like a brick."

The clerk ran to the house surgeon in mad haste and confessed that he had "inspired" the false history of the case. There was a consultation of surgeons. The operation has not taken place yet.

Better still, the patient walks on two good legs today. The clerk is superintendent. But when he thinks of what would have happened if he had postponed for a day his friendly call upon the man with the bad leg he shudders.—New York Herald.

An Odd Customer.

In a French restaurant noted for its wines there may be seen every night a smooth faced gray haired man, who always sits at a table alone and never speaks unless he is addressed. This man has been a steady customer for 15 years. He is extremely methodical. He always occupies the same chair at the same table, and if by chance these are pre-empted when he arrives he turns on his heel and goes away. Knowing this to be his custom, his favorite waiter tries to reserve them for him. But this is not always possible, because the table is a large one and would accommodate five, and to turn away a party for one, even though the latter is a steady customer, would not pay. Besides experience has shown that he will return the next night just the same.

The only persons who ever talk with him are the proprietor and his sons. They have learned to know him as an expert in wines, although, as he admitted in a moment of confidence, he is a lawyer by profession. Whenever a particularly fine wine is obtained by the house, he is notified of it, and his judgment of it is relied upon. He eats very little, but he always drinks at least one quart of wine, his favorite being rich and heavy burgundy.—New York Sun.

No Use For English.

The "maister shall not teche his scolers song, nor other petite lerninge, as the Cross Rowe, redyng of the Mateyns or of the Psalter or such other small thyngs, nether redying of English, butt such as shall concerne lernynge of gramer—For the Founders of the said scole intend, with our lord's mercy, only to have the grammer of Latyn tongue so sufficiently taught, that the scolers, of the same profitying and provyng, shall in tyme come forever be, after their capacities, perfight Latyn men." (A. D. 1519.)—Notes and Queries.

NEWSPAPERARCHIVE®

Fail to attend the Special Sale of Gent's Underwear and Hose at MICHAEL'S. This week will clean out the entire Andrews stock of Underwear and Hose.

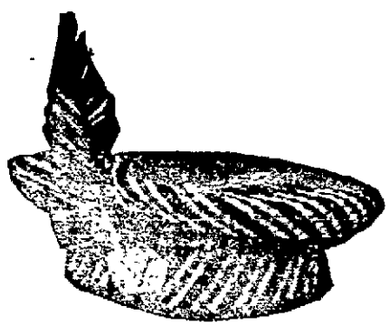

25c. AND 48c. The Nobby Caps we are showing at these prices cannot be duplicated elsewhere. They are without a doubt the best things in the market. All the popular shades in solid colors and plaids are here.

Feldmann & Co
218 N. MAIN ST.

TIPS

on the toes of children's make them wear longer look better.

Do You Want to Save

one-half your child's shoe expense? We can help you do it.

TIPS ARE MONEY SAVERS.

FOR SALE BY

GOODING,

230 North Main Street.

AMONG THE RAILROADS.

NEW ERIE DIRECTORS

The board of directors of the Erie railroad, the reorganized New York, Lake Erie & Western, organized Friday by the election of the following officers: F B Thomas, president; Andrew Donaldson, third vice president; G. G. Cochran fourth vice president; J A. Middleton, secretary, and Richard White, treasurer. The new company will operate the Erie lines—New York, Pennsylvania & Ohio and Chicago & Erie properties—from December 1, 1895.

NOTES.

Master Machanic Sebrt, of the Ohio Southern, was in the city Saturday evening.

Conductor A. M Johnson, of the L E & W, has resumed his duties after a vacation.

Passenger No 9, of the L E & W., was off the rails on the turntable track this morning.

The Erie people propose to make the running time of their fast trains between New York and Chicago twenty four to twenty-six hours, which will place it on a par with the standard lines.

Engine 56, of the L. E. & W., was run out of the shops Saturday, after being overhauled.

President Megrue and Superintendant Roser, of the Ohio Southern, left for New York Saturday night on business.

The Pullman car works have just delivered to the Kansas City, Pittsburg & Gulf eighteen new passenger coaches of the best type.

Conductor Sam Little, of the C. & E., has been assigned to through freight, and conductor Tom Bussert is running the west local.

Sup't H F. Bickell, of the L. E. & W, was called to Galveston, Ind., Saturday, on account of the illness of his father, who resides there.

The southern roads have under consideration making a one-cent-a-mile rate from all points south of the Ohio river to the Atlanta exposition.

Chicago & Erie officials deny the rumor that the western division of the road will be extended and that train crews will be run from Marion to Chicago.

The Pennsylvania company will have 100 of its gondola cars raised a few feet for temporary use in hauling coke. The blacksmiths at this point have the work of making the irons for the change now in hand.—*Ft. Wayne Sentinel.*

The golden anniversary of the Jeffersonville, Madison and Indianapolis road will be celebrated in appropriate style in January. The line is now controlled by the Pennsylvania company and is known as the Louisville division of the system.

The Lake Erie & Western road is erecting two or three fences at places on its Michigan City branch where the snow has in years past so badly drifted Last winter trains were snowbound at these places every time a considerable quantity of snow fell.

The Wabash has placed in service three postal cars built at the St. Charles car shops. The car is sixty feet long, built without end platforms, rests on six-wheel trucks, has the triple Westinghouse brake, the ends are framed with iron, and so constructed that in case of collison the damage in the way of telescoping is greatly lessened. In every respect the cars are very complete.

The Dairy Station.

Miss Berryman has moved the Milk Station from west High street, into the room formerly occupied by Randall & Black's grocery on west Market street. 1t

WAS BOOZY.

Such is the Charge Against a Special Policeman.

He Made Several Bad Breaks Yesterday Evening and Was Knocked Down.

This morning special policeman Conrad signed an affidavit before the mayor charging Hank O'Neil with assault and battery. Conrad was on duty on the depot beat yesterday and claims he went into O'Neil's place to see if they were selling drinks that soon afterward as he was passing a bill board adjoining O'Neill's saloon, some one assaulted him, and when he started behind the board Hank knocked him down and kicked him.

The other side of the story is very different. Many reputable people who saw Conrad about the depot say he was drunk and that his actions were outrageous. He went so far as to order passengers away from the depots and he arrested a young man named Muntis, who was standing in front of O'Neil's place, but the chief released Muntis as soon as he was brought in. O'Neil claims Conrad came into his boarding house and ordered his daughter out of the room telling her that she had no business where so many men were. O'Neil admits he hit Conrad, but claims it was justifiable. The latter's face is badly bruised. O'Neil was ordered before the mayor this afternoon, and meeting Conrad at the police station, slapped him in the face.

Conrad visited a number of public places yesterday, and it is claimed made several bad breaks He has been laid off.

NEW TERRITORY

Opened Up by the Well on the Hixenbaugh Farm.

A Pool Found West of the City—What is Going on in the Oil Field.

The well of the Goodkinds, on the Hixenbaugh farm, west of Lima, is a good one and opens up a large amount of territory, and the field will soon be one of great activity.

The well was drilled twenty-five feet into the sand Saturday and shut down with over 1,000 feet of oil in the hole and the well was shot yesterday morning after being swabbed The well was put to pumping last evening and will make at least a 100 barrel well.

The Goodkinds will put several strings at work in the vicinity of the well, around which they have several hundred acres leased

WOOD COUNTY GUSHER.

A gusher was struck on the Baker farm near Rising Sun yesterday. Oil spurted high above the derrick, and all efforts to shut the well in were of no avail. The flow is estimated at 2,000 barrels a day. The well is owned by the Sun Oil company.

ROCKFORD OIL NEWS.

The well on the Jesse Marks farm four miles west of town, was drilled one hundred feet in the sand Wednesday and proved a duster.

The well on the Smith farm just north of town, was drilled a few feet in the sand, when work was stopped on account of casing leaking. The well is being kept a mystery for good reasons

The well on the W. W. Bileman farm was drilled through the lime rock Wednesday night and the casing put in.

The Manhattan company have shipped ten car loads of tools to Schumm station, put up a building for their fittings and unloaded the cars.

Monday seventeen wagon loads of drilling tools, lumber and tanks crossed the Harner bridge.

Longabaugh is putting up a derrick on the Adam Gephart farm northwest of town.—*Rockford Press*

Obituary.

Eliza Robinson was born Feb. 7, 1814, at Marietta, Ohio; died Nov. 12, 1895, aged 81 years, 9 months and 5 days

She was the daughter of Reubin and Hannah Messegner. In early life with her parents she emigrated to Marion county, O. Dec. 7, 1835, she was married to David Dickason. Three children blessed this union: two boys and one girl.

Her husband died in 1840 and in Dec. 1846, she was married to Thomas A. Robinson To this union were born five children, four boys and one girl.

In 1866 they moved to Allen county, Ohio, and in 1869 she and her husband united with the Christian church at Lafayette, Ohio.

Her husband preceded her to the spirit world almost three years ago. Two grand children died in their infancy. Four children and thirteen grandchildren are left to mourn their loss.

Funeral services at Pleasant Hill church, northwest of Marion, conducted by Rev. B. F. Reading, of La Rue.

The Musically Inclined People

of Lima should notice what a Cincinnati audience thinks of the "Royal Welsh Ladies' Choir," who will appear at the opera house, Dec 4th. The *Enquirer* of Friday has the following about their appearance at the Pike opera house last Thursday night:

The Royal Welsh Ladies' Choir gave a concert at the Pike last night, and right royally did they acquit themselves of the difficult task of pleasing and at times enthusing the large and critical audience assembled there. While in a sense the score of handsome young ladies upon whom devolved all the work and all the glory are not amateurs, yet their courage in facing such an audience is commendable. Mme. Clara Novello Davies, their teacher, directed them, and as the concert proceeded her admirable powers showed everywhere from the simple, pleasing Welsh melodies to the most sublime passages of Rossini, Verdi and Liszt. Her pupils responded wonderfully to her own inspiration, and the enthusiastic applause which followed every number was well merited Of the soloists Miss Nellie Asher, Miss Dot Prosser and Miss Nellie Griffiths deserve special mention for their fine execution and splendid conception of their work. Miss Winifred Evans, whose duty as the accompanist of the evening must have been a severe strain, surprised the audience with a solo from "Rigoletto," which was vociferously encored.

WHY THE TRAIN STOPPED.

The Favor Asked of the New York Central by a Resident of Yonkers.

A resident of Yonkers called at the office of the superintendent of the New York Central in this city one day, and, sending in his card, was promptly admitted to the private room of that official. As he ships considerable freight over the Central's tracks, his reception by the superintendent was a cordial one.

"I am about to take my family up to Saratoga Saturday morning," he said, "and have come to ask you as a favor to have the 8:30 train flagged at Yonkers, so we can get to Saratoga early in the afternoon. It would be extremely inconvenient for us to be compelled to go down to the Central station in order to board the train, and I think I can safely ask the favor of having it stopped for me at Yonkers."

The superintendent picked up a time table from his desk, glanced it over and said:

"Well, the rules of the road are very strict on the subject of flagging trains to take on passengers at stations not designated as stops on the train schedule. We seldom grant such requests, even to important officials of the road. If we were to comply with one-quarter of the requests of this sort that we receive, our express trains would be able to make no better time than the ordinary way trains. But we appreciate the fact that we receive a good share of your shipping business, and for that reason are disposed to accommodate you. You can depend upon the 8:30 train stopping at Yonkers next Saturday morning. Have your family ready to get on board, as the train must not be delayed."

The caller expressed his grateful thanks to the superintendent and departed. At 8:20 the following Saturday morning he and his family were driven up to the station in great haste in two coaches, while an express wagon unloaded several trunks. Having purchased tickets for the party the gentleman bustled out upon the platform, and approaching the station agent with the haughtiness of a railroad magnate said:

"I suppose you received orders from the superintendent to flag the 8:30 train for me?"

The agent looked at him meekly and replied:

"No, sir. I received no orders whatever."

"Why, that's strange," he said. "The superintendent told me positively that the train would be stopped here for me"

The smile that spread over the station agent's face was interpreted by the gentleman to indicate a doubt as to his veracity, and he became properly indignant. The agent still insisted that he had received no orders regarding the flagging of the train.

"Well, the order must certainly have been sent out and may have miscarried," said the gentleman. 'Can't you flag the train, anyhow?"

"No, sir. That is out of the question. I wouldn't flag that train for Chauncey Depew himself unless I had orders from headquarters to do so It would cost me my job if I did."

At that moment the train was sighted in the distance, and the gentleman began to prance around the platform in a state of great excitement. He pleaded, begged and entreated the agent to flag the train, and finally threatened to report him to the superintendent, but all in vain. As the train drew near the station its speed slackened, and it finally stopped. The waiting family was finally bundled on board in a hurry, and as the gentleman climbed on the car steps just as the train started he looked back at the station agent triumphantly and shouted in a voice that was audible to every one on the station platform:

"Didn't I tell you this train was ordered to stop here for me?"

The agent grinned and retorted in stentorian tones:

"Why, this train has been stopping here every morning for the last 15 years."—New York Sun.

THE FIRST SEWING MACHINES

An English Patent More Than a Hundred Years Old.

A London cabinet maker called Thomas Saint in about 1790 took out a patent for a machine for sewing leather, or rather for "quilting, stitching and making shoes, boots, splatterdashes, clogs and other articles." This patent, unfortunately, was taken out along with other inventions in connection with leather, and it was quite by accident that, some 50 years later, the specification of it was discovered by one who had made for himself a name in connection with sewing machines. Even the patent office did not seem to have known of its existence, yet now it is clear enough that Thomas Saint's leather sewing machine of 1790 was the first genuine sewing machine ever constructed, and that it was on what is now known as the "chain stitch" principle. Rude as it was, it is declared by experts to have anticipated most of the ingenious ideas of half a century of successive inventors, not one of whom, however, could in all human probability have as much as heard of Saint's machine. This is not the least curious incident in the history of the sewing machine.

In Saint's machine the features are the overhanging arm, which is the characteristic of many modern machines; the perpendicular action of the Singer machine, the eye pointed needle of the Howe machine, the pressure surfaces peculiar to the Howe machine, and a "feed" system equal to that of the most modern inventions. Whether Saint's machine was ever worked in a practical workshop or not, it was unquestionably a practicable machine, constructed by one who knew pretty well what he was about and what he wanted to achieve.

Now note the date of Thomas Saint's patent (1790), and next note the date of the invention of Barthelmy Thimonnier of St. Etienne, who is claimed in France as the inventor of the sewing machine. In 1830 Thimonnier constructed a machine, principally of wood, with an arrangement of barbed needles, for stitching gloves, and in the following year he began business in Paris, with a partner, as an army clothier. The firm of Thimonnier, Perit & Co., however, did not thrive, because the ouvriers thought they saw in the principal's machine an instrument destined to ruin them—much as the Luddites viewed steam machinery in the cotton districts of England. An idea of that sort rapidly germinates heat and Thimonnier's workshop was one day invaded by an angry mob, who smashed all the machines and compelled the inventor to seek safety in flight. Poor Thimonnier was absent from Paris for three years, but in 1834 returned with another and more perfect machine. This was so coldly received, both by employers and workmen in the tailoring trade, that he left the capital, and, journeying through France with his machine, paid his way by exhibiting it in the towns and villages as a curiosity. After a few years, however, Thimonnier fell in with a capitalist who believed in him and his machine, and all promised well for the new firm, when the revolution of 1848 broke out, stopped the business and ruined both the inventor and the capitalist. Thimonnier died in 1857 in a poorhouse of a broken heart.

The French machine was also on the chain stitch principle, but it was 40 years later than Saint's. In between the two came, about 1832, one Walter Hunt of New York, who is said to have constructed a sewing machine with the lock stitch movement. Some uncertainty surrounds this claim and Elias Howe is the person usually credited with this important, indeed, invaluable, invention.—Chambers' Journal.

Expensive Two Cent Mistake.

When legal papers are served by mail the postage must be prepaid in full to make the service valid.

The office boy of a prominent Broadway firm a few days ago put a 2 cent stamp on a letter containing the summons and complaint in a case and mailed it to the defendant's counsel. The postage was 2 cents short, and the defendant's counsel, after paying the additional 2 cents, was in a position to claim judgment by default on the ground that he had not been legally served. The plaintiff's attorney immediately got an order to show cause why the default should not be opened There was a long argument in court and several lengthy affidavits were submitted. The case was finally reopened upon payment by the plaintiff of $30 costs.

Thus the time of the court for nearly two hours, $30 costs and the fees of two leading lawyers were made necessary to correct a mistake of 2 cents by an office boy.—New York Herald.

A Common Make.

Jazlin—Whose make is your watch?

Brazlin—The fellow who sold it to me, I guess. He made about $20 on the transaction.—Roxbury Gazette.

HIS TIP WAS CANCEROUS.

It Nearly Cost a Limb and Might Have Lost a Life.

In many of the hospitals here the wards are so crowded and the applicants for treatment so numerous that the physicians by mutual agreement decline to receive cases of long standing or of such a nature that the patient, if admitted, may be expected to occupy a bed for a long time

There is a hospital superintendent in New York today who, when he was a hospital clerk, advised an applicant to lie about the history of his case, and so got him admitted. When he thinks of his kindness and what followed it, he shudders at the recollection.

The would be patient was suffering from a tubercular knee. He had been disabled for three years. The clerk knew that a case of three years' standing would be denied admission. He pitied the sufferer

"They won't examine you at first," he said. "Tell them your knee was all right until a few days ago. Then they'll accept you. Once in you'll be all right."

The patient followed this advice and was admitted. But he didn't stop at that. When the surgeons examined his knee, he astonished them by saying that it had been well until a few days before. They thought it strange and cross examined him. He was firm.

That made all the difference in the world. Had he told them that the limb had been affected for three years they would have treated it in the ordinary way.

But heroic measures were necessary if what he told them was true, for then it seemed that the case was one of cancerous growth and that amputation at the hip joint was necessary. This operation is often fatal.

The patient heard with firmness their decision to amputate. The date for the operation was set. On the day before it was to be performed the kind hearted clerk went into the ward to ask how the patient was getting along.

"My operation is set down for tomorrow," the man said.

"Operation!" said the clerk in surprise; "what kind of an operation?"

"Amputation at the hip. I may live through it. It's better to have it over anyway."

"Heavens, man!" exclaimed the clerk, "you don't mean to tell me you stuck to that story about your leg only having been affected for a few days? You told them the truth after you found you had been admitted?"

"No, I didn't," he of the bad limb responded. "They've questioned me several times, but I've stuck to my first story like a brick."

The clerk ran to the house surgeon in mad haste and confessed that he had "inspired" the false history of the case There was a consultation of surgeons. The operation has not taken place yet.

Better still, the patient walks on two good legs today. The clerk is superintendent But when he thinks of what would have happened if he had postponed for a day his friendly call upon the man with the bad leg he shudders.—New York Herald.

An Odd Customer.

In a French restaurant noted for its wines there may be seen every night a smooth faced gray haired man, who always sits at a table alone and never speaks unless he is addressed. This man has been a steady customer for 15 years. He is extremely methodical. He always occupies the same chair at the same table, and if by chance these are pre-empted when he arrives he turns on his heel and goes away. Knowing this to be his custom, his favorite waiter tries to reserve them for him. But this is not always possible, because the table is a large one and would accommodate five, and to turn away a party for one, even though the latter is a steady customer, would not pay. Besides experience has shown that he will return the next night just the same.

The only persons who ever talk with him are the proprietor and his sons. They have learned to know him as an expert in wines, although, as he admitted in a moment of confidence, he is a lawyer by profession. Whenever a particularly fine wine is obtained by the house, he is notified of it, and his judgment of it is relied upon. He eats very little, but he always drinks at least one quart of wine, his favorite being rich and heavy burgundy.—New York Sun.

No Use For English.

The "maister shall not teche his scolers song, nor other petite lerningo, as the Cross Rewe, redyng of the Mateyns or of the Psalter or such other small thyngs, nether redyng of English, butt such as shall concerne lernynge of gramer—For the Founders of the said scole intend, with our lord's mercy, only to have the grammer of Latyn tongue so sufficiently taught, that the scolers, of the same profityng and provyng, shall in tyme come forever be, after their capacities, perfight Latyn men." (A. D. 1519.)—Notes and Queries.

NEWSPAPER ARCHIVE®

TIPS

on the toes of children's shoes make them wear longer look better.

Do You Want to Save

one-half your child's shoe expense? We can help you do it.

TIPS ARE MONEY SAVERS.

FOR SALE BY

GOODING,

230 North Main Street.

The Lima Times-Democrat

THE TIMES DEMOCRAT PUBLISHING CO.

PUBLISHED DAILY, 20 NORTH MAIN ST.

TELEPHONE CALL, NO. 64.

TALES OF THE TOWN.

Born—to Mr. and Mrs. T. K. Wilkins—a son.

A mail box has been placed at the old post office corner.

Born—to Chas Rhoda and wife, of south Pine street—a son.

Born—to Mr. and Mrs. Steve Lehy, of Oak street, on the 15th inst—a ten pound girl.

The C., H. & D. wreck train was sent down to Tippecanoe this morning to replace several derailed cars on the north bound local.

Miss Lona Van Vakenburgh, the sweet gospel singer, will sing at Spring Street Lutheran church tomorrow at morning service.

The two strangers named Holman and Watson, whom policemen Baker and Conrad arrested yesterday were fired out of the city this morning.

Dan Kelly, "Tippie" Hart and John Lyons were arrested this morning by policemen Baker and Conrad, for drunkness and fighting. They are prisoners at the police station.

Rev. L. A. Brady, assistant pastor at St. Rose church, who has been in a critical condition from typhoid fever at the home of his parents in Norwalk, is on the road to recovery.

A 12-year-old girl named Riley, living on south Jackson street, was before the mayor yesterday, charged with assaulting another girl about her age. She pleaded not guilty and was released. The case will be tried next week.

ABOUT PEOPLE.

Who They Are, Where They Have Been, or Are Going.

Mayor Smiley was in Van Wert to day.

Mrs. Chet Johnson and children left for Toledo this morning to visit friends and relatives.

Judge Price returned last night from Ottawa, where circuit court was in session this week.

C. H. Leist and wife, of south Elizabeth street, left to-day for Elida to spend Sunday with his father.

Miss Rose Meyer, of Preble, Ind., is the guest of her sister, Mrs. Lewis Christman, of east Kibby street.

J. E. Vernon and family, of Portsmouth, O., who have been the guests of his sister, Mrs. D. W. Linson, of East Elm street, left yesterday for their future home in Findlay.

Wm. Neigerger and Mr. and Mrs. Elmer Golden have returned from Ada, where they attended the funeral services of Norris Wonell, a relative of Mr. Neiberger, and his daughter Mrs. Golden.

Mrs. P. Shirley and son, N. C. Shirley, of Dupont, and her daughter, Mrs. Oscar Lamont, of Talbot, Mich., have returned to their homes after a pleasant visit with their daughter and sister, Mrs. George Cochran, of east Kibby street.

Rev. R. J. Thomson returned today from New York where he officiated at the marriage of Mrs. Thomson's sister, Miss Edith Walton, to Mr. Robert Arrowsmith, of New York. Mrs. Thomson will remain in New York with her parents until after Thanksgiving.

Attend Michael's Special Sale

Of Underwear and Hose to-day. Andrews' stock is going quick.

With every 50 cent purchase Hoover Bros. give you a ticket on 50 prizes, valued at $750.00.

SET FREE.

Risk and Wilson Cannot Be Held in the Works.

There Was no Transcript Filed—Habeas Corpus Proceedings Begun at Dayton.

James Risk and Wm. Wilson, who were sentenced to ninety days in the Dayton work house and fined $50 and costs by mayor Smiley, before whom they pleaded guilty, were taken to the work house by deputy sheriff Dott Fisher on the early train this morning, are free and will be home this evening.

The sentence imposed upon them was much heavier than they anticipated, and their friends have been untiring in an effort to find some way by which they could escape serving time and seem to have discovered an error in the proceedings by which they can be released.

It seems that when the commitment was sent up to Sheriff Fisher no transcript accompanied it to show upon what grounds they were to be held. The commitment would be sufficient to hold the prisoners so long as no objection was raised, but in case habeas corpus proceedings were begun, they could no longer be held.

Wilson's father, accompanied by Attorney Halfhill, left on the 9:25 o'clock C., H. & D. train for Dayton this morning, to institute proceedings for the release of Risk and Wilson.

The proceedings were successful, and word was received this afternoon that the prisoners had been released and would return home on the next train.

L. J. Williams, who caused Wilson and Risk to be arrested, stated to a TIMES-DEMOCRAT representative today that he did not cause the arrest for the purpose of revenge and did not expect or want the men sent to the works but hoped to recover possession of his watch by causing the arrest. He said that he was even willing to pay the men a reasonable amount of money for the return of the watch, and would not make a "holler" about losing anything in a square game of poker.

WORKED AT NIGHT.

Lima Northern Construction Being Pushed.

The Track Laying Machine to Commence Work Next Week—Everything Booming.

Work on the construction of the Lima Northern road will drag no longer. Everything is now in readiness to push the work to completion as far north as Ottawa, and the coming week will see great activity along the line.

About one hundred men worked all of last night laying track on the grade from the L. E. & W. tracks northward about a mile, so as to give the company room for tracks upon which to store their material and do away with the loss of a great deal of time by being compelled to come clear down to the city.

This morning work was resumed on the grade and everything will be in shape for the track laying machine to commence work about Wednesday. The road is to be completed to Ottawa by December 1st.

THIS SOUNDS NICE.

The force of 500 men at work on the Lima Northern extension was this week enlarged by the addition of 200 Italians, making over 700 men engaged on the 30 miles between Lima and Ottawa. Three miles of rails have been laid and the Ohio Southern has received 90 car loads of steel rails from the Panhandle at St. Paris, which will be enough to lay the track nearly or quite, to Ottawa, which can be put down by the first of the year if the weather continues favorable.

The proposed line beyond this point has not yet been surveyed, but the extension will undoubtedly be pushed northward with Toledo as the objective point.

An Ohio Southern official high in authority is authority in the statement that Ohio Southern trains will enter Toledo early next year. With the Cincinnati extension—on which, however, no work is at present being done—completed, through passenger and freight service between Cincinnati and Toledo is assured.—*Springfield Republic Times.*

LEFT HER HUBBY.

Mrs. Frank Shaum Returns to Her Home in Findlay.

Mrs. Shaum, wife of Frank Shaum, a machinist at the Lima Machine works, deserted her husband last Friday night and went to Findlay, her former home. They lived on Bellefontaine avenue and the husband can assign no cause for her actions, as he provided well for her.

German Croup Remedy

Instant relief for whooping cough.

K. A. E. O.

Will meet Monday evening at 7:30 o'clock. By-laws will be submitted and other important business transacted.

Greatest bargains ever offered in white china at F. E. Harman's.

Copeland Held.

"China" Copeland, who was arrested here a few nights ago and was taken to Upper Sandusky to answer to a charge of stealing a suit of clothes was bound over to the Wyandot county common pleas court yesterday. The amount of his bond was $500.

COURT HOUSE NEWS.

WILL WEDD.

Lawrence Hicks and Lotty Laughlin.

Frank Mort and Millie Kunkle.

TWENTY-FIFTH

Wedding Anniversary Celebrated by Mr. and Mrs. Wm. Wilson.

Mr. and Mrs. Wm. Wilson, of south Main street, entertained a large party of friends last evening in honor of the twenty-fifth anniversary of their marriage. The evening was made delightful by the host and hostess, and the event being their silver wedding anniversary they were recipients of many beautiful and costly presents. An elaborate supper was served, and the guests dispersed at a late hour.

A NOVEL AFFAIR

Was the Supper Given by Rev. Baumgardner's Class.

A novel affair was given in the W. C. T. U. rooms on west Kibby street, last night by the members of Rev. Baumgardner's Sunday school class of Grace M. E. church. First an elaborate supper was prepared. Then each young lady was furnished with a card on which a number was printed. The numbers were then duplicated on another set of cards and each gentleman permitted to draw a number from a hat. After all the numbers were drawn, each gentleman hunted up the lady holding the number corresponding with his own, and the lady was then weighed upon a pair of scales that had been provided for the occasion and the gentleman paid for his and his partner's supper at a rate of 25 cents per 100 pounds her weight, after which they partook of the supper together. The affair was a success in every particular and afforded much amusement.

Attend Michael's Special Sale

Of Underwear and Hose to-day. Andrews' stock is going quick.

Look at list of swell attractions this week at opera house:

Saturday---"On the Mississippi." 22 6t

NIGHT OF ACCIDENTS.

Engines and Cars Damaged in the C. & E. Yards.

Fireman Hammond Has His Collar Broken by Jumping to Escape from a Collision.

Last night was one of accidents in the C. & E. yards. Two engines were disabled, ten or more cars more or less damaged and one employe, a fireman, injured in jumping from his engine which was about to collide with a cut of cars.

The first accident occurred shortly after dark. Engine 304, in charge of engineer Cull, was pulling train 15, the Wells Fargo Express, and broke down just as it reached the O. S junction, and was so badly disabled that it could not take the train further. Engine 106, which pulls the Marion local, was fired up as soon as possible to take the train to Huntington. Engineer Helm accompanied engineer Cull to Huntington and run the engine back here as second 12, arriving here at 3:10 o'clock this morning. The disabled engine was disconnected and shoved into a sidetrack, and about 9 o'clock was picked up by conductor Johnson, who had a west bound freight. In the west end of the yard conductor Johnson backed

A PORTION OF HIS TRAIN

including the "dead" engine into a cut of cars with such force that several draw bars were stove in and the pilot beam on 304 splintered. About an hour and a half later, the worst of all accidents occurred on the main track just east of St. Johns avenue.

Switch engine 418 was "dead" yesterday and consequently the crew, in charge of foreman Chas. Long, had to work until midnight to get the work done. About 10:30 o'clock the crew was doing some switching in the east end of the yard and switched out a cut of cars onto the main track. Then to get the cars ahead of the engine they backed in on the north side and started the cut down the main track with their "stake." The cars had started when engine 315 pulling the first section of west bound freight No. 83 came down the track at a good rate of speed and collided with the cut. Engineer Gimmer and fireman Wm. Hammond were on the 315 and Conductor Hamilton had charge of the train. The train was near the switchmen's cars before the engineer or fireman discovered them, and they did not have time to stop. Fireman Hammond jumped from the gangway and landed against an Ohio Southern coal car, fracturing his collar bone. Engineer Gimmer remained in the cab and was not injured. The pilot of the engine was wrecked and the number plate on the front end of the boiler crashed through the end of a box car. Several draw bars were broken and several cars were damaged, but none of them were derailed. The cause of the accident is credited to the crew on the freight, whom the switchmen claim were running too fast within the yard limit.

The fracture which Firemen Hammond sustained was reduced by Dr. Hiner and the injured man went to Huntington on train 3.

The accident did not cause much delay to traffic.

Cuticura SOAP

Purifies and Beautifies the Skin by restoring to healthy activity the CLOGGED, IRRITATED, INFLAMED, SLUGGISH, or OVERWORKED PORES.

Sold greater than the combined sales of all other Skin Soaps. Sold throughout the world. British depot: F. NEWBERY & SONS, London. POTTER DRUG & CHEM. CORP., Sole Props., Boston, U. S. A.

POVERTY SOCIAL

Successfully Given by the W. V. R. U. Last Evening.

The members of the Women's Veteran Relief Union gave a poverty social in the lodge rooms of Geo. A. Taylor Command, No 8, Union Veteran's Union, last night. The ladies had instructed the gentlemen to wear their old clothes, but the gentlemen were surprised to find the ladies attired in costumes that suggested extreme poverty. Many of the make-ups were very amusing, especially that of Mrs. Higgins, who impersonated Mrs. Flaherty, a fortune teller. Oysters were served by the ladies and a general good time was enjoyed.

Dr. Doty

at Burnet House, Lima, Dec. 6 and 7. See him.

Dr. Doty cures catarrh.
Dr. Doty cures constipation.
Dr. Doty cures rheumatism.
Dr. Doty cures heart palpitation.
Dr. Doty cures dyspepsia.
Dr. Doty cures female weakness.

tf

Attend Michael's Special Sale

Of Underwear and Hose to day. Andrews' stock is going quick.

Boys Will Be Boys. . . .

Knock out shoes as fast as some parents are able to buy them. Why not try a pair of our

Boys' Wear Resisters?

Will wear longer than any two pairs of the ordinary kind. Buy where they sell school shoes that wear, at

GOODING'S

230 North Main St.

GRAND CLEARING SALE

—OF—

Tinware, Glassware, Crockery, Stationery, Woodenware, &c

In Our Basement Salesroom, to Make Room for Holiday Goods.

COMMENCING SATURDAY, NOV. 16

And ending Saturday, Nov. 30. We have about $1,500.00 worth of surplus stock in our basement salesroom that we must dispose of in order to mak room for a large stock of Holiday Goods, which is arriving. The purchasing public of Lima and vicinity know that when we advertise a clearing sal they can buy goods at ridiculously low prices. This sale will be no exception to the rule, and we would suggest that you read the following list ove carefully, mark the items wanted, and bring the list with you, for these are the biggest bargains ever offered for goods of like character. These pric are for cash only.

DINNER BUCKETS—Oval shaped, two compartments and cup, made of heavy tin plate, worth 35 cents each. Sale price 19 cents.
COVERED BUCKETS—Made of heavy plate, strong wire handles, well made. 1 qt. size, 3 cts. 2 qt. size, 5 cts. 3 qt. size, 6 cts 4 qt. size, 8 cts Worth from 2 to 5 cents more.
FLARING PAILS—6 qt size for 6 cts., each worth 10 cents.
STAMPED DISH PANS—Extra heavy retinned, with strong riveted malleable iron handles. 10 qt. size for 13 cts. 17 qt. size for 19 cts.
COFFEE POTS—Lipped, enameled knobs, strong handles and hinged covers. 2 qt. size, 8 cts. 3 qt. size, 9 cents. 4 qt. size, 10 cents.
STAMPED PUDDING PANS—Extra heavy tin. 2 qt. size, 3 cts. each.
SHALLOW STEW PANS—Made of heavy tin plate, with long, strong handles, worth 10 cts each. Sale price 5 cts each.
WASH BASINS—Stamped out of extra heavy tin plate at 4 cts each.
PIE PANS—Heavy plate, stamped out of one piece. Small size, 4 for 5 cts. Large size, 2 for 5 cents.
POT COVERS—Stamped out of one piece heavy tin plate, hemmed all around, brass ring finger lift, at 3 cts each.
CAKE PANS—3 cts each.
TIN CUPS—Pieced pint cups, with handle, 3 for 5 cents.
MUGS—Swell bottom, made of heavy plate, embossed all around, 3¼ inches deep, fitted with a square shaped hollow tubed handle. Some dealers ask 10 cts for them. Our sale price 3 cts each.
LIPPED SAUCE PANS—Handles riveted, small size for 3 cts.
PIERCED SKIMMERS—Flat, long handle, for 3 cts, worth 10 cts.
SOUP LADLES—Stamped, enameled handles, forged shank, regular price 10 cents. Sale price 5 cents.
EGG BEATERS—Spoon shaped, made of strong double retinned wire, 3 cents each.
VEGETABLE GRATERS—Made of extra heavy perforated tin, with round handles, 3 cents each.
SPOKE SHAVES—Well made and durable, would be cheap at 10 cts. Sale price 5 cts each.
STEAK POUNDERS—Combination meat pounders and pick, cast iron, heavily japanned and polished, worth 10 cts. Sale price 4 cents each.
POT STANDS—Tea and coffee pot stands, something every household should be supplied with, worth 10 cts. Sale price 3 cts each.
DUST PANS—Full sheet, japanned, extra strong, regular price 10 cts. Sale price 5 cents.
STOVE LIFTS—For 2 cents each.
GRATERS—Nutmeg graters for 2 cents each.
OIL CANS—Half-gallon coal oil can for 9 cents.
COAT HANGERS—Made of extra heavy wire, worth 10 cents. Sale pric 3 cents
BREAD TOASTERS—Wood handled, coppered, full size, sliding cat ring, worth 10 cents. Sale price. 5 cents.
BRASS BIRD CAGE SPRINGS—With patent snap safety loop, 3 cen each.
HARDWOOD LEMON SQUEEZERS—Worth 10 cents. Sale price, cents each.
WOODEN SALT BOXES—For three cents each.
INDIVIDUAL BUTTER MOULDS—At 3 cents each.
ROLLING PINS—Fine maple rolling pins, with enameled handle, 7 cer each.
SLAW CUTTERS—Standard slaw cutter, with adjustable knife, worth cents, for 8 cents.
JARDINERES—Hand-painted, small size for 3 cents; large size, 6 cer each. Would be cheap at 5 and 10 cents.
SCRUB BRUSHES—Large size scrub brushes, from 3 cents up.
SHOE BRUSHES—A good, substantial shoe brush for 9 cents; worth cents.
STOVE POLISH—Large, cakes, regular price, 10 cents. Sale price. cents.
MATCH SAFES—Fire-proof match safes, made from strong tin, paint well worth 7 cents Sale price. 3 cents.
INK—Good black or red ink, usual price, 10 cents. Sale price. 3 cent bottle.
TABLETS—A large pencil tablet, usual price 10 cents. Sale price, 4 cen
PADLOCKS—Large, heavy padlocks, strong, durable and reliable; finish in black Japan. Usual price, 15 cents. Sale price. 5 cents.
TUMBLERS—A good size, heavy glass tumbler is cheap at 5 cents ea Sale price. 2 for 5 cents.
LAMPS—A nice hand lamp, complete, for 14 cents. Regular price, 25 cen
BURNERS—Lamp burners, No. 1, 5 cents each. Other dealers ask cents for them.
WOODEN BOWLS—Large size wooden bowls, worth 19 cents. Sale pri 11 cents.
LAMP CHIMNEYS—2 for 5 cents.
NAPKINS—Paper napkins, 5 cents a dozen. Generally 10 cents a dozen
GARDEN TOOLS—Excelsior weeding hooks and garden trowels—a lit out of season, but we need the space they occupy—are cheap at cents in season. Sale price, 3 cents each.

☞In addition to the above bargains, our Dry Goods Department will offer many SPECIAL Bargains during this sale that will interest y Come and see what they are,

FELTZ BROS. & CO.

First Door South of Court House, LIMA, OHIO.

NEWSPAPERARCHIVE®
NEWSPAPERARCHIVE®

Highest Quality, Purity and Flavor

at moderate prices, have made

ZOUDERS' ELEGANT FLAVORING EXTRACTS

popular with all discriminating and prudent cooks and housewives.

A Historical Farm Sold.

The farm known as the "old Temple farm," on the York river, at Yorktown, Va., has just been sold to a gentleman from Columbus, O. Next to Jamestown, Va., the Temple farm is the most historical and in ways the most celebrated of any farm in the United States. It is the farm on which Lord Cornwallis surrendered to the combined armies of Washington and Lafayette Oct. 19, 1781. A portion of the buildings then standing still remains. The farm contains about 500 acres and was sold for $45,000. The present owner proposes to make his permanent residence there. —New York Times.

The Fee Came Back.

She had not been married very long, and she was giving her first luncheon party. The company invited consisted of a dozen or so of her girl friends, and they had got to talking about wedding fees.

"What did your husband pay the minister for you?" asked one of them casually, and the bride blushed so that they knew a story lay behind and bothered her to tell it.

"There isn't anything to tell," she protested, but they knew better, and life was a burden for her until she consented.

"Was it a $2 bill?" "Did he give the man the envelope when he should have produced the ring?" and "Was it silver, and did it rattle?" were a few of the questions showered upon her, and at last she yielded and coughed in the way which they knew meant telling.

"Well, girls," she said at length, "if you'll promise never to tell and since you will have it, he didn't pay anything for me at all. You see, he was so happy that he never remembered a thing about it until we were on our tour some weeks afterward, and then he couldn't very well send it. So he waited until we came back to the city and took it to the man who had married us, and he said it was such a good joke that he wouldn't take it at all. He just insisted upon sending it to me as his wedding gift, and I bought that silver olive dish there with it."

"You lucky thing!" they all exclaimed, and the girl who is going to be married soon was observed to look very thoughtful.—Chicago Record.

As pride is sometimes hid under humility, idleness is often covered by turbulence and hurry.—Johnson.

Michigan has decided that for judicial purposes an oath administered by telephone is binding.

Hard to Get.

The Doctor—Queer saying that, about truth lying at the bottom of a well.

The Lawyer—You wouldn't think so if you knew the amount of pumping we lawyers sometimes have to do to get at it.—London Tit-Bits.

HOW TO PREVENT CROUP.

SOME READING THAT WILL PROVE INTERESTING TO YOUNG MOTHERS. HOW TO GUARD AGAINST THE DISEASE.

Croup is a terror to young mothers and to post them concerning the cause, first symptoms and treatment is the object of this item. The origin of croup is a common cold. Children who are subject to it take cold very easily and croup is almost sure to follow. The first symptom is hoarseness; this is soon followed by a peculiar rough cough, which is easily recognized and will never be forgotten by one who has heard it. The time to act is when the child first becomes hoarse. If Chamberlain's Cough Remedy is freely given all tendency to croup will soon disappear. Even after the croupy cough has developed it will prevent the attack. There is no danger in giving this remedy for it contains nothing injurious. For sale by Melville Bros., next to p. o. and C. W. Heister, 58 public square.

You Can't Afford to Chance It.

A heavy cold may lead to pneumonia or consumption. Foley's Honey and Tar taken in time affords perfect security from serious results. 50c. Vortkamp, n e cor Main and North streets.

A DETECTIVE YARN.

"I like to hear of your successes," I said jocularly to my friend De Warre, the detective, one evening, after he had been entertaining me with stories of his triumphs. "Have you no story of a criminal's triumphs?"

"Plenty," he said, laughing. "If a man is successful in 60 per cent of his cases he stands near the top of his profession. But, as a rule, defeats are not interesting—merely a record of patient but dull investigation. A defeat, however, that I experienced when I was a member of the force would not make a bad story, I think. It tells against myself badly, but I have long since lost all soreness about it. I must say in self defense, however, that the man who outwitted me was as clever a scoundrel as ever was wanted by the law, and others as well as myself came off badly. Your ordinary criminal, if the hunt is started at once, is like the hare in a paper-chase—he leaves a strong scent behind him through mere blundering. But Dramond had a cool head."

"Who was he?"

"Don't you remember Blackett's bank affair, in the seventies? You don't? It was the sensation of the day, and the papers were full of it. Well, the story is worth telling from the beginning, then.

"Percy Dorman Dramond was one of the best known men in Manchester 20 years ago. He was the head of Blackett's bank, and Blackett's bank was as well known as the Bank of England in Lancashire and Yorkshire. It did business with all classes of people, and it had branches in many of the leading towns of the north. It was established at the end of last century and generations of Blacketts had made fortunes by it. The firm was known as Blackett, Jepson & Royle, and Dramond was a nephew of Royle's. He entered the bank in his youth and was made a partner when he came of age. His copartners were men getting on in years and gradually the management of the bank fell almost solely into his hands.

"He was a distinguished looking man, of medium height and was always dressed irreproachably. He was very genial and hospitable, and his manner favorably impressed every one with whom he was brought in relation. The bank prospered greatly under his management. He was a county magistrate and an alderman who had refused the mayoralty, and at the election of 1874 became an M. P. Manchester people followed his career in the commons with great interest, and it was said that his financial ability and quick grasp of facts had greatly impressed the party leaders.

"But before he had sat at St. Stephen's a year the crash came. He had gone to the north as usual for the shooting, and by some freak or other it entered into the head of old Jepson, one of the partners, that the management of the bank could not be safely intrusted to the cashier, as in former years. The officials were astonished by his coming to the bank every morning and working steadily away until the afternoon—a thing he had not done since Dramond had assumed the reins. The old man, through sheer curiosity, I believe, poked his nose into everything, to the great discomfort of all concerned. But to his own intense astonishment he found there was something wrong. There was a deficiency of from £70,000 to £90,000. He doubted his calculations and went over the accounts again and again, but with the same result. He called his colleagues together, save Dramond, and told them what he had discovered, and together they investigated. The result was the same, and they sent a peremptory telegram recalling Dramond.

"As I said, the man was no ordinary villain, and when he heard what they had to say he laughed in their faces, and asked them if it were fair to spoil a man's holidays because their faculty of calculation was failing. It was late, he added, but they would meet the following morning, and he would soon prove that they were wrong. His manner imposed upon them and they agreed. That evening he returned to the bank, told the watchman he had come back on half an hour's pressing business and coolly pocketed a sum estimated at £30,000. In the morning he was missing, and he had the hardihood to leave a note to tell them what he had done.

"The police were at once called in, and the bank offered a reward of £1,000. Three of us were intrusted with the affair, and we confidently reckoned that in a few days he would be in our hands, as it was impossible that he could have left the country. It was near midnight when he left the bank—and the case was in the hands of the police by 10 the next morning. He could not have got to the continent or on an Atlantic liner in the time, and, as all ports were at once watched, we felt certain his capture was only a matter of time. I was placed at Liverpool.

"Three days passed, and there came a message that he had been captured at Folkestone by my colleague, Gregson. I was considerably chagrined, but it turned out that there was no cause for my jealousy. The prisoner, in spite of his protests, was taken to London, where he proved that he was, as he had declared, an English merchant residing in Paris of the name of James. Though he was released immediately, with profuse apologies, he aired his grievances to the reporters. Instantly a hubbub was raised in the press, and the Yard and all its works were severely criticised. The result was that a confidential circular was issued to us intimating that, while we were not to relax our vigilance, we were not to make an arrest unless we were positive that we had the missing Dramond.

"As I said, I was stationed at Liverpool to see that the runaway did not get across to the States. I boarded every outgoing liner and remained on deck until the last moment, and I think every passenger passed under my scrutiny. My opinion was that Dramond would defer any attempt at crossing for a few weeks, when the chase would be less hot, and events proved me right. Four weeks all but a day after his flight I was on the City of Madrid waiting for the last batch of passengers by the approaching tender. As it drew alongside, my attention was attracted by the behavior of an oldish looking man. He looked around him in a furtive and apprehensive manner that aroused my suspicions, and when he gained the deck I heard him give a sigh of relief, after which he slunk off. To be sure, he looked over 60 and Dramond was only 40, but then we expected he would be disguised.

"My mind was made up. If I were gifted with any of the intuition so necessary for my calling there was the missing man, and, after following him below, I went to the captain, told him my business and asked permission to make the voyage to New York.

"'Certainly, certainly,' said Captain Odiham. 'If you think we've got your man on board, you shall have all the help you need.'

"I thanked him, and went below again to see the passenger list. My suspicious fellow voyager was passing under the name of Rodell.

"Thanks to the steward, my place at table was arranged opposite to Rodell. I had a week in which to study him; so the first day I was very careful not to alarm him by too close observation. Without appearing to look at him, I could see that he was ill at ease and examined all his neighbors with careful scrutiny. He spoke to no one during dinner and as soon as it was over he retired. I spent a pleasant evening myself. My left hand neighbor was the Hon. Wilfrid Lytchett—a son of Lord Barmore, I found from a peerage in the library. He was a pleasant, refined young fellow of 31, and had none of the insufferable exclusiveness and reserve of the British aristocrat. I accepted an invitation to smoke a cigar with him on deck after dinner, and I congratulated myself on having made such a pleasant acquaintance.

"The next day Rodell seemed more at his ease—probably thinking himself safe—and I had several opportunities for observing him. He even bade me good morning, and remarked that we were having a good passage, as I passed him on deck. During dinner he entered into conversation with his neighbor and was more off his guard. But at times he seemed to recollect himself and would pass his hand softly over his beard in a peculiar manner. I saw at once what it meant. The beard was false, and he was feeling if it were all right. I chuckled with satisfaction; there would be no mistake made this time, I foresaw.

"My aristocratic friend was a favorite on board, especially among the ladies, and he was certainly very pleasant with me. He insisted on my sharing his wine at dinner, after which we took a turn on deck again, when he spoke quite freely.

"'By the bye, Germaine,' he said, 'did you notice that curious chap opposite, tonight—whatever is his name? Oh, Rodell. If I were any judge of character, I should say he was doing a little smuggling, or that he has done something worse. Did you notice what suspicious looks he kept casting around? 'Pon my word, I believe the fellow thinks he's hunted.'

"'Now you mention it,' I said, 'I did remark it.'

"'Wonder if he's a criminal trying to escape. There was that fellow Dramond a week or two ago—he must have dodged the detectives and got across.'

"'I don't believe he has got across yet,' I said.

"'What if this should be the fellow?' And my companion laughed.

"Whether it was the wine or the honor of talking to an aristocrat I do not know, but I found myself confessing who I was and who I thought Rodell was.

"My companion's astonishment was almost ludicrous. 'You a detective!' he said. 'To tell you the truth, though you were one of the Hampshire Germaines. 'Pon my word, you surprise me.'

"But his lordship was none the less cordial, and in return for my confidence told me that he was Lord Disley, the eldest son of Lord Barmore, but was traveling under his brother's name for family reasons. 'I met an American girl in town three months ago—a charming girl. I am coming very quietly, as the governor is bent on my marrying my cousin. But, come, drink to my success.'

"The next day, to my surprise, Rodell seemed to have lost all fear and was in the gayest spirits. He had a long chat with me, and told me he was on his way to visit some friends in Philadelphia. He gave himself away thoroughly. I saw that he was wearing a wig as well as a false beard, but there was stronger proof of his identity. The missing Dramond had lost the little finger of the left hand. Rodell had his fingers intact, to all seeming. But I noticed that his little finger was held out stiffly and that he could not bend it. A close examination showed me that it was a skillfully made imitation.

"'No man is wise at all times.' This, I thought, is certainly true of fugitives from justice.

"'I say, Germaine,' he said that evening, 'do you think there are detectives on board?'

"'Detectives!' I echoed. 'There may be. Why?'

"'Oh, nothing, nothing,' he said confusedly. 'I passed a fellow just now that looked like one, I thought.' And then, after a few minutes' silence, 'I shall be glad when we are safe at New York.'

"'Why?'

"'Oh, because—because I feel nervous on the water,' he said, with still more confusion.

"'Is he your man?' Lord Disley whispered to me that evening.

"'Yes,' I said. 'I shall arrest him as we land.'

"'Good,' he replied. 'I want to see the fun.'

"The next day Rodell showed himself a greater fool than ever. We had a game of quoits on deck, and he played. It was rather hot, and Rodell and a few more took off their jackets. Rodell began to roll up his shirt sleeves, but suddenly recollected himself and hastily buttoned them again. But I had caught a glimpse of the beautifully tattooed anchor that was given in the description of the missing man. This was the wily bird that we couldn't lay hands on! A child wouldn't have been so simple.

"I arrested him just as he had got ready to step ashore. His astonishment was so comical that I had to laugh outright. 'You—a—detective?' he stammered, and then loudly protested his innocence. But it was no good, and when I mentioned the false beard and wig he relapsed into a sullen silence.

"Lord Disley congratulated me, and we shook hands heartily as we parted. His lordship was good enough to hope that we should meet again.

"A steamer left for home the next day, and I took my prisoner back by it. Since his capture he had not spoken save to threaten me with awful penalties for arresting an innocent man. We had a good passage, and I took my prisoner straight to Manchester, being, of course, in the highest spirits.

"'That isn't Dramond, man,' said the Manchester police.

"'No,' I chuckled, 'but wait till that wig and beard are taken off and then see.'

"Mr. Jepson was sent for to identify him and arrived while the prisoner was having his false beard and wig removed. The worthy banker shook my hand warmly, and whispered that there would be a little present for me outside my official award.

"Rodell was brought in. Jepson looked at him keenly, and then turned to me. 'You confounded fool,' he cried, in a great burst of rage, 'this is no more Dramond than I am. You fool!'

* * * * * *

"It was a very serious business for me, and for a time I was under a cloud. Rodell was best on making a fuss, and I believe he received £200 to go quietly about his business. But what completed my humiliation was a letter I received shortly afterward. I have it in my pocketbook here; I always carry it to read when I am inclined to be too conceited:

"MY DEAR DE WARRE—You really are a genius. I, your friend, Lord Disley, known in Manchester as P. D. Dramond, am under the greatest obligations to you. I spotted you at once on board the vessel, but I did not dream it would be such an easy task for us. Rodell was an out of work actor I had befriended, and I think you will agree he possesses a talent for making up—fine " and tattoo mark, etc.—as well as considerable histrionic ability. But to think you should confide in me! Really, it is too delicious. Ever your grateful friend.

"PERCY D. DRAMOND.

"No," said De Warre, in answer to my question, "I did not show that letter to the authorities."—London Tit-Bits.

A question in geography: Are the Scottish locks fitted with quays?—Boston Transcript.

OPPORTUNITY.

'Tis such a little thing to say
A pleasant word along the way—
The appointed way—through life's brief space—
Those doubts our tears can ne'er efface!

'Tis such a little thing to do
A kindly act, with will so true,
Some weaker one, strengthened by love,
Make haste to bear a crown above!

'Tis such a little, little seed
We sow to give our bodies feed,
Remembering not our spirits, too,
Find grains of life in deeds we do!

—Good Housekeeping.

How to Make a Maypole.

I went to Hemswell, a village at the foot of what is termed "The Cliff," in the northern division of the county of Lincoln. In the center of the village I was surprised to see a maypole. On looking round for some one who might give information, the first person met with happened to be the carpenter of the place, an elderly man, who in 1859 had been employed to "restore" it—as we have been in the habit of calling the making of old things entirely new. He said this was exactly like the old one, but was somewhat taller.

I had often wondered how the garlands and ornaments were placed on the higher part of maypoles, but a glance at this made the matter clear. The pole proper stands between two stout posts about 15 feet high. Near the top of them a strong iron bolt is passed through the whole. The posts are fixed firmly in the ground, while the pole between is loose at the bottom, but kept in place by a second transverse bolt near the ground, which is drawn out when the pole is wanted to be lowered, which is done by getting a ladder and fixing a rope high up on the pole, by which it is pulled down, swinging on the top transverse bolt as on a pivot. It is steadied by another rope at the bottom. When decorated, it is raised to its place again by pulling the bottom rope, and it is fixed by reinserting the lower transverse bolt.—Notes and Queries.

California Pearls.

The headquarters of the pearl fisheries of California are at La Paz. The fisheries extend along the coast for many miles. The divers work from June to December, working about three hours a day. A good day's work is 12 shells, although many collect more. They work in large gangs, 450 men being not unusual. There are several thousand shells to a ton. Each diver has five helpers, four attending to the pumps, while the other looks out for the line.

The diver takes a basket down with him, which he fills with shells. Then they are drawn up and put aside to his credit. When they are opened, it is necessary to watch the men very closely, the divers often concealing the pearls in their mouths or in other ways and realizing large sums for them. Their wages are small, and the temptation to purloin is very great. Some of the finest pearls in the world have been taken from California fisheries. In 1883 pearls valued at $8,000, $7,000 and $5,000 were taken. A black pearl was found for which a Paris jeweler paid $10,000, selling it later for a large increase on that sum. In addition to the pearls, the shells are of great value, mother of pearl being sent all over the world.—New York Ledger.

A Witty Actress.

Mr. Rudolph Aronson tells a good story of Miss May Irwin's ready wit, showing her to be quite as clever off as she is on the stage. As Mr. Aronson tells it the story is:

"We both chanced to be depositors in and victims of a local bank that suspended payment a few years ago. Like others, when the news of the disaster became known, we hurried off to the bank to pick up what information we could, and coming down the steps from the offices into the street Miss Irwin's foot caught in the mat, and with some difficulty she managed to save herself from falling. I was entering the building, and seeing the misstep I ran up, saying:

"'I hope you have not hurt yourself?'

"'Oh, no, thank you,' she replied. 'I only lost my balance.'"—New York World.

Popular Christian Names.

An account has been taken in Austria-Hungary of the Christian names of persons in the empire. The name of Francis heads the list with 1,834,000; then come 1,384,000 persons who rejoice in the name of John, then Joseph, which numbers 1,085,000; Leopold has 584,000 admirers, and Wenceslaus 441,000. Of the Christian names of women Anna rules supreme in Austria with nearly 2,000,000; then comes Marie with 1,652,000, and Elizabeth has place with 1,260,000 admirers.—London News.

A Severe Test.

"What can I do to prove the sincerity of my love?" said young Mr. Spiffins to his Boston sweetheart.

"Promise me that you will learn to like Browning," replied the intellectual creature.—Pittsburg Chronicle-Telegraph.

WHAT MELBA

One Reason for the Gre
Success.

Never Nervous on t

The *Chicago Record* of
der personal mention c
this to say of the greates
the world: "Madame Me
nervous on the stage, and
utes her immunity from
tune which afflicts most o
to her simple diet. She
indigestion brought on b
and self-indulgent habit
is the great cause of nerv
worry among actors and s
This is true, not only o
singers, but of business
women, as well as of scho
in fact, the American na
becoming a nation of ne
strung dyspeptics.
The idea is, not to diet
one's self, but to eat plen
some food, and after each
a harmless but effectiv
preparation like Stuart's
Tablets. Take one or t
tablets after each meal, a
ter how weak the stomach
thoroughly digest the fo
not remain in the stomac
to ferment, decay, and
blood and nerves.
While Stuart's Dyspep
are pleasant to take and
their action, yet they ar
the safest and most reliab
all stomach troubles, loss
appetite, palpitation, so
stomach, gas and distress
Not only a relief but a
cure for all stomach dise
cancer of the stomach.
Full sized package sold b
at 50 cents or by mail f
Co., Marshall, Mich.

THE EDITOR ON THE LIG

She Is the New Woman Kin
to Reform Things

"Helen!"

The managing editor of
spoke sharply. She was
angry about something.

"Yes, ma'am," replied
secretary, quickly respon
summons.

"Write a note to Miss
telling her that we wi
with her services in the
in the future."

"Yes, ma'am."

"She is drinking too
plained the managing edi
sorry for her poor fathe
widower and has to dep
for support, but I can't h
will have to go."

"I'll do it at once, ma'
"This liquor evil is
very serious matter," co
managing editor musingl
much blame those poor
Kansas who have been ho
er meetings in the stre
tempt to break up the s
ness. They are taking lo
of insult, though. It's n
men. I don't see what
are thinking of to let t
We'll have to have a good
the subject before long.

"Meanwhile," continue
aging editor, coming do
ness again, "tell Mrs. Sla
want a good stiff editor
women who persist in go
tween the acts to see a g
clove. It's an insult to
men they take to the the

"I have that, ma'am,"
looking up from her
"What else?"

"Leave a note for Mr.
about his society. Twi
he has made the mistake o
to Mr. and Mrs. Jones
Mrs. and Mr. Jones, as
knows it ought to be. I
sable."

"Yes, ma'am."

"Then tell the city ed
want a good interview
Margin, the president of
of trade, on the slump
There ought to be a go
that. I understand that
Mesdames Coupon & Bon
ly squeezed, and that Je
ger made so much that
$200 or $300 celebrating
girls on the board of
squared herself at home
her husband a diamond
sealskin coat."

With a wave of the ha
tor of the future dismiss
vate secretary and gave
tion to an editorial on "T
Claims of the New Man."
Post.

A Baby's Life Sav

ATTICA, O., May 16, 18
B. Hand:—"We owe our
to Dr. Hand's Colic Cure.
other remedies and doc
it gave relief in o
time. It is with
that I recommend all of
Remedies for Children.
using them can be sure of
article that is safe, effecti
able. Mrs. C. M. Stutz
Hand's Colic Cure and
Hand's Remedies for Chil
all drug stores.

YOU ought to know that v
ing from any kidn
that a safe, sure remedy is
Kidney Cure. Guarantee
refunded. Vortkamp, n
and North streets.

NEWSPAPER ARCHIVE®
NEWSPAPER ARCHIVE®

Dr Hobb's Sparagus Kidney Pills

are made from the root of the Asparagus, recommended by eminent physicians for the Kidneys and the Blood.

Cure all Kidney Troubles, as well as Rheumatism, Gout, Anaemia, Lack of Ambition, Nervousness, Headache, etc.

A few does will relieve.
A few boxes will cure.

At all druggists, or by mail prepaid, for 50c. a box.
Send for pamphlet.

HOBB'S MEDICINE CO.,
Chicago San Francisco

A Technique of Pen and Ink.

It is easy of course to understand why pen drawing should have come to be so largely employed and elaborated. It is a matter of reproduction for illustration. An etching will not print with type nor with a wood engraving. This led in the early part of the century to the imitation of steel engravings by wood engravers, who did the business most skillfully with immense labor. The drawings for them were mostly made in pencil. But photographic process rendered the intervention of the wood engraver needless if the artist made a pen drawing that would photograph and process well. A purely technical difficulty can be overcome by large numbers of craftsmen. Large numbers accordingly have learned to make pen drawings to supplant wood engravings. But it should be noted that to do this is itself a kind of reproductive process. The elaborate pen drawings are made without a studious foundation of some other material. The pen line must frequently be traced or drawn over the pencil line, very much like the engraver's tool.

The point about the moderns and ancients, then, resolves itself into imitation by the moderns in a medium of the technique of an art. It is certain that the ancients could have performed this feat if they had chosen.—London Spectator.

The wife of Mr. Leonard Wells, of Brimfield, Mass., had been suffering from neuralgia for two days, not being able to sleep or hardly lie still, when Mr. Holden, the merchant there, sent her a bottle of Chamberlain's Pain Balm, and asked that she give it a thorough trial. On meeting Mr Wells the next day he was told that she was all right. The pain had left her within two hours, and that the bottle of Pain Balm was worth $5.00 if it could not be had for less. For sale at 50 cents per bottle at Melville Bros., next to P. O., and C. W. Heister, 58 public square.

This Year's Wheat Crop.

Sir John Bennet Lawes, the well known English chemist and scientific agriculturist, has issued his annual report of the wheat crop of 1895. He says the chief features of the crop are the high quality of the grain and the small quantity of straw. Whatever the natural weight may be of a bushel of wheat grown, farmers are required to deliver 63 pounds to the bushel. This is why the measured bushel frequently weighs 63 pounds, and British grain will be in request by millers.

The shortness of the straw is a great misfortune, as the value of the straw is the chief reason that many farmers continue to grow wheat. The actual imports of wheat within the harvest year 1894-5 were nearly 24,750,000 quarters, instead of 21,500,000 quarters, as estimated. Sir John estimates the available supplies from home and foreign sources at 32,333,000 quarters.—New York Sun.

Pardonable.

Few can find fault with a young fellow wanting the earth when a pretty girl is all the world to him.—Philadelphia Times.

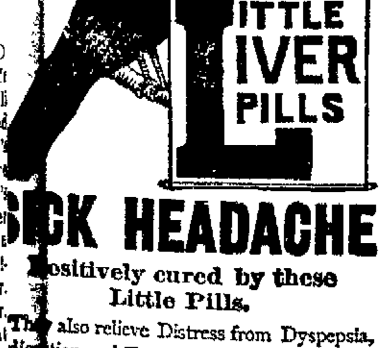

SICK HEADACHE

Positively cured by these Little Pills.

They also relieve Distress from Dyspepsia, Indigestion and Too Hearty Eating. A perfect remedy for Dizziness, Nausea, Drowsiness, Bad Taste in the Mouth, Coated Tongue Pain in the Side, TORPID LIVER. They Regulate the Bowels. Purely Vegetable.

Small Pill. Small Dose. Small Price.

HE WANTED A SNAKE STORY

And the Man From Loudoun County Satiated His Longing.

The man with the Loudoun county whiskers was waiting at the Baltimore and Potomac station for a train to take him home, when a Star man, mousing around there for a stray bit of news, happened on him.

"Hello, there, young feller," he said cheerily, "do you know anything about that Loudoun county snake with a pneumatic tire skin I read of in the paper?"

"Nothing whatever," was the reply

"Well, do you know, I've got my opinion of snake stories," he continued as he made a place on the truck for The Star man to sit down. "It seems to me that hoss tradin and fishin and snakes and politics are all in the same class, and a man can't have anything to do with any of them if he don't lie some."

"I don't know about that."

"You're old enough to," said the Loudoun man, with a note of reproof in his voice.

"This is no joking matter," said The Star man sternly. "What I want to know is, haven't you some kind of a snake story to tell?"

The Loudoun man rubbed those whiskers for a minute or two.

"Well," he began slowly, "I have run across a thing or two in that line. Last summer as I was goin along the ridge between Snicker's Gap and Ashby's I met up with a snake about 16 feet long"—

"How long?" put in The Star man, with promptness.

"About six feet long," replied the story teller without turning a hair, "and about 14 inches in diameter"—

"How much?"

"About four inches in diameter, and he had a head on to him as big as my hat, and"—

"How big did you say?"

"As big as that," laying three fingers across the palm of his hand as innocently as if he had never been called down in his life. "And he was stretched across the road like he was sunnin himself."

He stopped as if in doubt about finishing, and The Star man urged him a bit.

"Well, what did the snake do?" he asked.

"Just lay there."

"And what did you do?"

"I slipped upon him as quiet as I could with a corn knife I had along with me and gave him a whack."

"Did you kill him?"

"Kill him?" he exclaimed. "Not much. I chopped him into a thousand pieces, for I counted them after the fight was over, but I didn't kill him after all."

"Come off," kicked the listener. "Do you mean to tell me"—

"Of course I do," interrupted the Loudoun man, starting for his train in a hurry; "the snake was dead an hour before I got there."—Washington Star.

Neglect of English.

I asked Professor L. A. Sherman of the University of Nebraska if he found the students entering college better prepared in English now than they were in former years. "No," said he, "they are not so well prepared as they used to be. The reason, I suppose, is that the preparation for college now is much easier, so far as facilities are concerned, than it was years ago. In New England 25 years ago there were the two preparatory schools, Phillips Andover and Phillips Exeter, but the majority of those who went to college were obliged to get their preparation through high schools and academies in their own towns, and that meant they must do a great deal of the work by themselves. In those days fewer boys were sent to college. Those who went generally made their own way, and the work that they did was more apt to be thorough and individual work."

"Do you blame newspapers for the poor quality of English used by the people?"

"No, I think newspaper English, poor as much of it is, is an important stepping stone to the reading of the best literature. It forms a connecting link between the settled book language of old and the oral language of every day. Its practical features will be incorporated in the literature of the future and will make it more than it has ever been the literature of the whole people."—Chautauqua Assembly Herald.

Long Life of Wood.

The durability of wet timber is something remarkable. Recently, according to a Vienna paper, one of the piles supporting the bridge built across the Danube by the Emperor Trajan was taken up. Although driven 17 centuries ago, it showed no change save that it was petrified to the depth of three-quarters of an inch.

The chestnut, beech, elm and oak piles on which stand the Savoy palace, London, are undecayed. They were put in place in the latter part of the thirteenth century.—New York World.

A youth does not always get much comfort out of his first cigar, but gets a heap of experience.

HIS PET THEORY.

The Commodore Had an Opportunity of Putting It to the Test.

Commodore P. F. Pettibone was in a tender, reminiscent mood, writes Eugene Field in the Chicago Record. He had just heard one of the party at the club remark that the world was full of sentiment of the kindliest quality. This set the amiable commodore to talking.

"Six or eight years ago," said he, "I was summering in Michigan. One evening a telegram came announcing the death of my little nephew, a child to whom I was devotedly attached and for whom I felt a special affection, because he was my namesake. It was imperative that I return at once to Chicago. I made my way to Manistee, but did not arrive there until after the departure of all trains and boats. Every possibility of reaching Chicago in time for the funeral seemed gone, and I was nearly overcome by grief and disappointment. In this dazed and irresponsible position I wandered about the wharf at Manistee and by the merest chance found a lumber barge about to set out for Milwaukee. I made my way aboard this boat and asked the captain to take me with him.

"'Impossible,' said he. 'I am not permitted to carry passengers. If I were to be detected violating the law, I should be put to no end of trouble.'

"'But I can go as a sailor or as a deckhand,' said I.

"'That would be an evasion which I do not care to practice,' said he.

"I saw he was not to be moved in this way. So I just opened my heart to him.

"'Captain,' said I, 'this is an imperative case. I must go to Chicago tonight. A dead child, one whom I love, awaits me there, and'—

"'Go aboard,' said he, not waiting for me to say more. I sat out on a pile of lumber aboard the barge in the darkness and rain until after we left the dock. I was prepared to work my passage. But after we had gotten under way the captain came to me and bade me come to supper—a splendid meal prepared specially for me. Then he showed me into his cabin. I rebelled against turning him out of his own berth, but he bluffly told me that the mate and he would stand off on watches that night and that the mate's cabin would answer their purposes well enough when they wanted to sleep. Next morning we were in Milwaukee and I made a railroad connection with Chicago, arriving home in time to discharge the last sad, tender duties to my beloved nephew.

"I have never forgotten the barge Hilton and Captain Tom Richardson. Occasionally I meet that bluff but noble old sailor. Sometimes it is upon the lakes while I am cruising in my yacht. On such occasions I always salute the Hilton with a round from the cannon, and I dip my colors with all possible formality. Captain Tom Richardson answers in cordial style, and the Hilton toots her whistle till the Michigan shore fairly rattles. It has fortuned several occasions that I could do the captain a good turn, and you can depend upon it I have always jumped at those opportunities. I feel that I am yet and always shall be his debtor, for in his quiet, noble response to my cry for help he confirmed a pet theory of mine, which is that one who is in trouble in this world of ours has but to lift up his eyes and to stretch forth his hand to know and to feel the presence of human sympathy about him everywhere."

Dogs and Matrimony.

Wonderful tales have been told of the marvelous instinctive intelligence of dogs, but the idea of consulting a canine oracle when a man is contemplating matrimony is a new one. A French writer, however, says that before committing himself a man should note carefully how she whom he loves conducts herself toward her parents and friends, and, above all, how she treats ordinary domestic animals. "Beware of a person whom children and dogs dislike," he says. "Dogs may be our inferiors, but their instincts rarely deceive them, and a pronounced antipathy on their part may well be considered as a danger signal. No compassion should be felt for him who marries a girl whom dogs snarl at and dislike, for he has had fair warning of domestic storms."—New York Advertiser.

Ancient Bracelets.

Among the Greeks bracelets were worn only by women, but among the Romans they were regarded as a military decoration, and in monumental inscriptions the number of bracelets conferred on the subject is often stated. They were of thin plates of bronze or gold. Sometimes gold wires spirally wound were used. Some bracelets weighing 20 ounces have been found.

Use For His Brush.

When Fogg was asked what he thought of Mahlstick, a scraggy headed painter, he replied, "I should think better of him if he would use his brushes on his hair instead of upon his canvases."—Boston Transcript.

THE FIRST ATTACK.

Oh, there's a wild, wild, wild, wild, wild, wild Teddy
I've a great and good in the wind of the lad,
Sore sore is it of it's ... but the lady,"
Not ... to ... the ... of her ... bad!
Such a change has come over our laddie!
He has lost all his ardor for noise,
And he wears sardine when sought out
To "have fun" with the neighborhood boys

He just mopes by himself. If he whistles,
'Tis some tune in a sad minor key;
If he speaks it is in the question
The brave boy, once so frank and so free,
Grows secretive and dumb as an oyster,
On ... or other he's got
Hidden now in his heart's deep recesses,
Though 'twould puzzle the lad to tell what!

Though it needs no M. D.'s diagnosing
To explain this condition of his—
His strange sadness, his silence, his tremors—
He himself doesn't know what it is,
Though his elders (expert at detecting
All the signs and the symptoms thereof)
Could have told him—the boy's never dreamed yet,
Poor dear lamb, that it's nothing but love!

All he knows is that—though he once wondered
What his big brother Billy could see
In girls, silly things, to distract him
From his baseball and mumblety-peg—he
Blushes red when a little maid speaks now,
Grows first hot and then cold if her curls
Brush his cheek, and he wonders no longer
Why his big brother Billy likes girls!
—Boston Globe.

Those Who Do or Who Do Not Read.

There are people to whom it comes natural to read, and there are others, even in these days of newspapers and schools, to whom reading comes hard. I have seen, as most of us have, so many thoroughly worthless persons who were great readers that when I meet a thoroughly worthy and intelligent person who doesn't read it fills me with admiration and respect. I do meet such persons now and then. They are apt to be quick and accurate observers, good talkers, people of action. Of course they do read a little something every day, the newspaper if nothing more, but reading is not a necessity to them. They don't count on it as an amusement or depend upon it as an exercise of the mind.

To the habitual reader reading becomes as necessary as alcohol to the dram drinker. It doesn't seem to make any violent amount of difference what he reads, but he must sit in a chair a certain length of time every day and rest his eyes and mind on a printed page. You can no more judge such a person by the book company he keeps than you can judge a lunatic by the qualities of his keepers. His reading is habit. It never turns to energy, never influences action. He sleeps better after it, that is all.—Scribner's.

Italian Peasants.

Ouida deplores the fact that in her beloved Italy the peasants do not sing as of yore. Twenty years ago in Italy, she says, melody was to be heard all over the country. The laborer going home to bed through the vines sung his stornello or his rispetto to the sleeping fields. The boy who drove his yoked oxen or cows in the big square cart beguiled the way with song, joyous or amorous. The guitar and the mandolin were heard at dusk at every farmhouse door, and in the streets of the town youths went singing and playing until the moon was high. There was music all over the land, along the hedgerows as in the city lanes, under the poplars and mulberries as beneath the walls of citadel and baptistery. How many a time at sunset or in the starlight have I listened to the beautiful canzone of the peasantry when the sweetness of the vine flower filled the atmosphere or the drooped acacia blossom shed its smell on garden paths. Now rarely are these wood notes wild ever heard to lighten and spiritualize toil.

Arithmetic Applied to Dramatic Criticism.

Howard Paul tells a story which has Henry Irving for its subject. One night at the London Lyceum two American women sat behind Mr. Paul in the stalls. The play was "Romeo and Juliet," Irving playing the lovesick Montague and Ellen Terry representing the fair Capulet.

The balcony scene was reached, and Irving was sighing and groaning under the balcony, while Miss Terry looked down upon him with her glowing but scarcely maiden eyes.

"How old is Mr. Irving?" asked one of the women.

"About 50," the other answered.

"And how old is Miss Terry?"

"Somewhat near 40."

"Hum! Fifty and forty make ninety. Well, I think they're old enough to know better."—Life's Calendar.

A Lesson In Pronunciation.

London Truth is responsible for this story: A bishop of St. David's confided to an old Welsh clergymen his difficulty in mastering the Welsh double l. The parson replied, "Put the tip of your apostolic tongue in the roof of your episcopal mouth, my lord, and then hiss like a gander."

All buildings in the city of Glasgow are furnished with water by the municipality at cheap rates, and there is always plenty of it. It is brought from Loch Katrine and is of the best and purest quality.

In London nearly 264 streets are named after the queen, while there are 241 Cross streets, 240 Albert streets, 212 Church streets and 131 Queen streets.

HISTORY OF HORSESHOES

The English Used Them More Than a Thousand Years Ago.

A horse was ridden long before he was shod, and until it was learned how to put shoes upon him his greatest usefulness was not achieved. It is cause for comment that the ancients did not really learn to shoe him long before they did. They did put coverings upon the feet of animals used for draft or burden. These coverings were made of leather, and even plaited shoes of hemp were put upon mules, which, by the way, were oftener ridden in olden times than horses were. By and by these were made of metal, not as the animal's foot is faced today, but a metal shoe was made, into which the horse's foot was placed. The mules that drove Nero's chariot were shod with silver shoes, while those of his wife's "turnout" were of gold. The shape thereof "deponent saith not." An old historian tells us that a people living in Asia used to draw socks over the feet of the horses when the snow lay deep upon the ground, and way off in Kamchatka they cover the feet of the dogs in the same way. It seems as if all ancient shoes were put upon the horse and held there by some sort of lacing or strapping. War horses were not shod in any way, for Alexander once is said to have marched until the feet of his horses were broken, while in another expedition of ancient days the "cavalry was left behind because the hoofs of the horses were in bad condition."

The nearest thing we find to the horseshoe of today was found in the grave of an old king of France, who died in 481. There were four nail holes in the shoe, and this is the first mention of nailing on a shoe. It might be well to notice just here the fact that the horseshoe "kept evil spirits away" even as long ago as in the days of this old king, 1,400 years ago, and was doubtless placed on his grave for this purpose.

A writer in the Philadelphia Times says: "The superstition that associates the horseshoe with luck is very old and prevails all through Europe and in southern Asia. Nobody can seem to settle whether it is the iron of which it is made or its shape that brings good luck. The ancients believed that iron had wonderful powers, and when Arabs are overtaken by great storms they cry, 'Iron! Iron!' which they do to propitiate the evil spirits in charge of the storm. * * * As to its shape, a crescent was a form much favored by all nations. The Chinese build tombs in this shape, and so do the Moors." It was lucky to have a horseshoe around in olden times, and so the writer sums up the luck of a horseshoe as found in three qualities which it possesses. "It is made of iron, it is the shape of a crescent, and it has been worn by a horse."

So we find them gilded and beribboned in "milady's parlor" and rusty and red above the stable door, and all for the sake of the phantom "luck" or to drive away the "spirits" of our own invention. A shoe for "luck" should never be hung up with the open down, because then the "luck" will run out

In the ninth century they began to shoe horses, but, strange to say, only in time of frost. King William I introduced horseshoeing into England, and six horse shoes are on the coat of arms of the descendants of the man to whom he gave vast estates for caring for his horses in this way. No improvement has been made in horseshoes for years. Better iron has been used and better nails, but no change has come in shape or manner of putting them on. The "smithy" is a dingy looking place, with its rows of shoes along the rafters, its big bellows, and its fire and anvil, but the "smith—he's a fine, sturdy fellow," full of anecdote and news.

"Horseshoes made of? Made of horseshoe iron. A better class of iron than is used for other things, and is often made of old horseshoes melted down. Good nails? Yes; the Standard and the Ausable are what we like. Size? There's a quarter of an inch in difference. That? That's a mule's shoe. Mr. Mule has a narrower and smaller foot than a horse. Everybody knows that. Cut their toe nails? Yes, every time we shoe 'em. A man that owns a good horse don't trust much to a roadside blacksmith. He ought to have his own shoer, just as he has his own barber. And that's the way 'big guns' do with boss horses. I like to shoe the same horse rather than shoe after some one else. We fellows never shoe just exactly alike, and when I got a horse trimmed I like to keep him."—Horseman.

Novelty Gone.

"What has become of the great sprinters?" asked the man who is interested in sports.

"There got to be too many of them," replied the man who knows all about everything. "Catching suburban trains for the city put too many of 'em into first class training."—Washington Star.

The British isles have an average of 66 gales a year.

ALL AT SEA

But Finally Rescued from Danger. Result of Taking a Friend's Advice.

There are thousands of women to-day entirely at sea, so to speak, as far as their ailments are concerned.

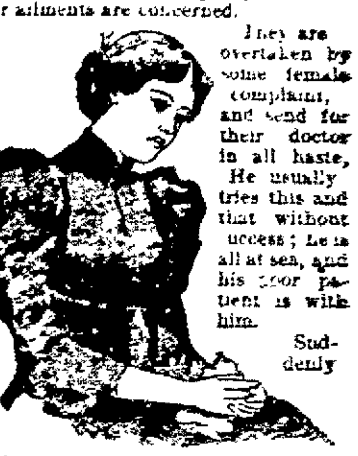

They are overtaken by some female complaint, and send for their doctor in all haste. He usually tries this and that without success; he is all at sea, and his poor patient is with him.

Suddenly a lady friend tells the sufferer to try *Lydia E. Pinkham's* Vegetable Compound because it has cured her.

The following letter shows the result of that trial and is a sample of thousands of similar cases happening daily.

"I had been very sick for a long time; doctored with many prominent physicians. They pronounced my case dyspepsia, and said there was a tendency to cancer of the womb. There was a sense of fulness and weight in stomach after meals loss of appetite, and offensive belching of wind, dizziness, 'all gone' feeling in pit of the stomach; headache, heartburn, palpitation at times, urine high colored. A lack of interest in all things.

"The doctor's medicines gave me but little relief. I was almost in despair, when a friend advised your Compound. I took it, and am now perfectly well. I can recommend it to all women. A number of my friends and neighbors have taken it on my recommendation, and have always found relief." —MRS. JAMES CRANKSHAW, Frankford, Pa.

DON'T BE WOOZY
CHEW
FAULTLESS PEPSIN CHIPS
THE GUM THAT'S ROUND
10 CHIPS 5¢

Send 5 cents for sample package. Faultless Chemical Company. Baltimore, Md.

Chichester's English Diamond Brand.
PENNYROYAL PILLS

Original and Only Genuine.
SAFE, always reliable. LADIES ask Druggist for *Chichester's English Diamond Brand* in **Red** and *Gold* metallic boxes sealed with blue ribbon. **Take no other.** *Refuse dangerous substitutions and imitations.* At Druggists, or send 4c. in stamps for particulars, testimonials and "**Relief for Ladies,**" in letter, by return **Mail. 10,000** Testimonials. Name Paper.
Chichester Chemical Co., Madison Square, Philada., Pa.
Sold by all Local Druggists.

ERIE LINES.

Chicago & Erie Railroad.

Time card in effect Nov. 10, 1895.

FROM LIMA, OHIO.

TRAINS WEST.	Depart
No. 5 Vestibule Limited daily, for Chicago	11:46 a. m
" 3 Pacific Express, daily for Chicago	12:42 a. m.
" 1 Express, daily, except Sunday for Chicago	10:37 a. m.
" 31 local, daily, except Sunday	7:00 a. m.

TRAINS EAST.	
No. 8 Vestibule Limited, daily, for New York and Boston	9 15 p. m.
" 2 Express, daily, except Sunday for Marion & Columbus	3 30 p. m.
" 12 Express, daily, for New York	2:50 a. m.
" 32 local, daily, except Sunday	7:00 a. m.

Trains No. 1 and 2 stop at all stations on C. & E. division.

Train No 12 carries through sleeping cars to Columbus, Circleville, Chillicothe, Waverly, Portsmouth, Ironton and Kenova, via Columbus, Hocking Valley & Toledo, and Norfolk & Western lines.

Through coaches and sleeping cars to New York and Boston.

FRANK C. McCOY, Agent
W. G. McEDWARD, Traf. Pass. Agt., Huntington, Ind.

NewspaperARCHIVE®

BARGAIN - - WEEK

At Our

GREAT CLOSING OUT SALE.

As our lease on room grows short our prices grow less. Call early and get your pick of these bargains. Ladies' Fine Shoes at 95c, $1.00, $1.25, $1.40, $1.50, $1.75 and $2.00. These goods cost more than we are asking for them. Broken lots of Ladies' Fine Shoes, $2.75, worth $5.00. Gents' Patent Leather, Enamel, Cordovan and Fine Calf Shoes, $2.00 to $3.50, worth $4.00 and $5.00. Broken sizes in Fine Dress Shoes, needle and square toes, $1.00 to $1.75. School Shoes 50c and upwards. Baby Shoes at 15c.

O'BRIEN,

138 N. Main St.

P. S.--We would ask customers desiring buttons fastened to call in morning.

IN A FIRE BOX

Boiler Maker Fred Landerich Was Penned.

His Escape Was Shut off by Boiling Water and Steam but Was Finally Rescued.

Fred Landerich, a boiler maker, employed at the L. E. & W. shops, met with a very unpleasant experience while working in a fire box about 7:30 o'clock this morning. Mr. Landerich entered the fire box of engine 56 to do some calking. The engine had been run in during the night. The water in the boiler was still hot, and when Landerick, in some manner, drove his calking tool through a stay bolt, the hot water and steam poured into the fire box, making his position exceedingly dangerous. The hole he had made in the sheet was right above the door of the fire box, and his only avenue of escape was cut off by the hot water and steam which poured through the leak. He pounded on the boiler with his hammer and called for help and fortunately his cries were heard by John Kelly, another boiler maker, who knew what to do. Kelly summoned a boiler washer as quickly as possible and had him remove a number of plugs, which let the water out of the boiler. Kelly then pulled Landerich out through the door of the fire box. He was almost completely overcome with the heat and his face was painfully but not seriously burned.

"TIPPIE' HART FINED.

Lyons and Jones who were Arrested with Him were Released.

"Tippie" Hart, Dan Jones and John Lyons, who were arrested Saturday morning by policemen Baker and Conrad, were arraigned before the mayor this morning upon a charge of fighting. The mayor was satisfied that Hart was the one chiefly to blame for the trouble, it appearing that he started the fight with Jones. Lyons tried to separate the two men and was "smashed" by some one and then arrested. Lyons and Jones were dismissed and Hart was fined $10 and cost which he secured and was released.

With every 50 cent purchase Hoover Bros. give you a ticket on 50 prizes, valued at $750.00.

California Port Wine

Enriches the blood. Sold for one dollar per gallon by

WILBUR FISK,
23-6t 203 north Main st.

Painful Injury.

Mrs. M. F. Allen, of High and Baxter streets, is laid up with a badly bruised arm A few days ago while in the pantry at her home, a dumb waiter fell, striking her left arm, badly mashing that member, from the elbow to the wrist.

Close Call for a Train.

A horse belonging to some drunken man ran away last night on south Detroit street about 12 o'clock. The man was thrown out and when the horse came to the C. & E. it ran down the track toward the depot and finally fell down. It was discovered by some trainmen and gotten out of the way just before the passenger train No. 3 came in. If it had not been seen in time there would undoubtedly been a terrible wreck. The horse was bruised up a little and the buggy was broken all to pieces, while the man escaped without a scratch.—*Kenton News.*

CONTRACTORS

Will be Interested in Bidding on the New Wagons, Horses, etc., for the Postoffice Department.

Postmaster Mehaffey to-day received a bulletin advertisement inviting proposals for covered screen wagon mail messenger, transfer and mail station service in Lima, for a period extending from Feb. 1tst, 1896, to June 30th, 1899. The new contract will require the peformance of all mail messenger work requisite to a first class service between the postoffice and railroad stations, and between railroad stations. The necessary new regulation screen mail wagons, and first class horses and harness must be used, all subject to monthly inspection. The contractor will be required to furnish bond in the sum of two thousand dollars. All proposals must be in Washington before 4 o'clock p. m, Dec. 15th, 1895. Full information as to all requirements can be secured by application to postmaster.

THEY WILL FIGHT.

Bayliff and Kenney Will Meet in a Fifteen-round Go.

Dan Bayliff left this afternoon for Toledo to complete arrangements for a fifteen-round go with Yank Kenney, before the Olympic Athletic Club, of that city.

The two men have been trying to get together ever since the North Baltimore fizzie, and as the authorities of Toledo have given their consent to a fifteen-round battle, they will meet in the ring. The date of the contest has not been decided upon.

SCARLET FEVER

Cases Develop in Other Parts of the City.

The Health Authorities Should Adopt More Rigid Measures than the Mere Placarding of Houses.

Scarlet fever continues to spread and the Health authorities continue their slumber.

There are now in the neighborhood of eight cases of the disease distributed in as many different portions of the city, and this morning another case developed at the residence of Emil Meyer at 623 north Union street, where his nine-year-old child is sick with scarlet fever.

There is another case of scarlet fever at Asa Ridenour's, 124 east Elm street, and another at Geo. H. Sircoulomb's, east McKibben street.

The health authorities are confining themselves to the mere placarding of houses as a remedy to check the disease, but as new cases have developed at different places about the city and the disease is spreading, some more rigid measures should be adopted. The health authorities have the power if they will only use it.

Can You Miss It?

The entertaining and instructive lecture by Rev. S. Hall Young, who spent ten years in Alaska, and illustrates his lecture by many curious articles of native manufacture, and by photographs of scenery, natives, etc. He has delighted Chautauqua assemblies and lecture associations all over the country. Rare treat! Only 15 and 25 cents, at Main Street Presbyterian church to-morrow (Tuesday) evening. It

Ladies wearing 2½ to 3½ can buy $5.00 shoes for $2.00 at O'Brien's Closing Out Sale.

Bluffton Lodge I. O. O. F.

No. 371 Bluffton, Ohio, will give a grand banquet and social entertainment on Thanksgiving evening, Nov. 28, 1895, at their temple. Music will be furnished by the Lima Mandolin orchestra. All those wishing to enjoy a pleasant evening come.

You Know how You Voted

And you know the result of the election. Put this in your vest pocket, but Arndt's store is the place to buy your groceries. 518 north Main street. 8-3t

Girls' school shoes, spring heel, 2 to 5, $1 25 and $1 50, worth $2.50 and $3.00.

Boys Will Be Boys. . . .

Knock out shoes fast as some paren are able to buy the Why not try a p of our

Boys' Wear Resisters?

Will wear long than any two pa of the ordinary kin Buy where they s school shoes th wear, at

GOODING'S

230 North Main St.

The Lima Times-Democrat.

TIMES-DEMOCRAT PUB'G CO.

PUBLISHING ROOM, 211 NORTH MAIN ST.

TELEPHONE CALL, No. 54.

TALES OF THE TOWN.

Possum and sweet potatoes will be served at the prize walk, Wednesday night.

Born—to Mr. and Mrs. James Fegan, of West and Water streets—a daughter.

All members of Barbers' Union No. 58 are requested to meet at hall. Business of importance.

Born—this morning, to Mr. and Mrs. John Schenk, of west Elm street—an eight-pound boy.

J. W. Fredricks, of 110 west McKibben street, is able to be out, after a severe attack of typhoid fever.

The Lima Northern railroad company has enjoined Henry Boose from obstructing their right of way through his farm.

Branch 64, C. M. B. A., will meet this evening at 7:30 o'clock. A full attendance is desired; important business to transact.

Saturday Judge Richie sentenced Wesley Miller to ten years for forgery and Geo. Carter one year for receiving stolen goods.

Mrs. John Hoover, of north West street, who has been laid up for some time from blood poisoning in her left arm, is able to be out.

Simon Minor, who killed Wm. N. Rumbaugh, of Lafayette, two weeks ago, was captured Saturday at Dapant. The prisoner was taken through here to Kenton Saturday night.

ROBERT HUME DEAD.

Well Known Citizen Expired this Afternoon.

Robert Hume, one of Lima's oldest and most respected citizens died at his home on south Elizabeth street, at 2 o'clock this afternoon after a several weeks illness, aged 78 years.

MAY DIE.

Mrs. Fahey Suffering from Gangrene.

Mrs Fahey, mother of Mrs. Patrick Foley, has been suffering from gangrene in her right foot and it was amputated Saturday afternoon by Dr. Hermann, assisted by Drs. Kahle and Steuber. Owing to her advanced age her recovery is doubtful.

KNOCKED DOWN

And Robbed Near Main Street Saturday Night.

William Knopp Waylaid and Thrown Across the P., Ft. W. & C. Tracks.

Saturday night as William Knapp, an oil well driller, at present out of work, was coming down the track from the P., Ft. W. & C. depot to Main street, two men rushed upon him in the dark, brutally clubbed him on the head, knocked him senseless and robbed him of all the money he had in his possession, about seven dollars.

When consciousness returned he found himself lying between the rails of the main track. A train was standing at the depot, which would have probably mangled him beyond recognition, had he remained prostrated five minutes longer. To day he presents a sad appearance with his head all swollen, and his eyes and face blackened. It is not at all flattering to the custodians of law and order in the city that such work can be done within a stone's throw of Main street.

ABOUT PEOPLE.

Who They Are, Where They Have Been, or Are Going.

Joseph Heffner, of Elgin, Ohio, is visiting his parents in this city.

Miss Stella Ennis, of east McKibben street, spent Sunday in St. Marys.

Mrs. Ed. Andrews is home from Chicago, where she has been visiting relatives.

Mrs. Charles Kraft and daughter Lucelia are visiting friends in Lima. —*Sidney News.*

Messrs. W R. Reichelderfer and Daniel Bowsher, of Cridersville, were in the city Saturday evening.

Miss May Flynn, of Decatur, Ills., is the guest of Engineer and Mrs. Ed Brown, of south Main street.

J. W. Slocum, in advance of Garrick Burlesque Company, and Wm. B. Gross, representing "Shore Acres," are at the Lima House.

Rev. I. J. Miller left this afternoon for Arlington where he will assist Rev. E. Minler, of Bluffton, in a meeting for several days.

Mr. and Mrs. Chas. Rummel returned to day to their home in Cario, after a short visit with their daughter, Mrs. Wm. Stoodt, of north Main street.

German Croup Remedy

Cures in one dose; never sickens.

THE METELLUS THOMSON DRY GOODS CO

Stores, 233-235 N. Main St., Lima, Ohio.

Thanksgiving Sale of Dress Goods.

Thirty-eight cents.

Heavy Diagonal; these charming things are woven with narrow wales, heavy and wide; cannot be equaled at any Dress Goods counters in the city for beauty, quality and price, 38 cents a yard.

Thirty-eight cents

for 60-cent Storm Serges. Sugar could not be stapler goods than were these at 60 cents. There is no guess work about the dye. The colors are absolutely right—Navy, Green, Garnet and Brown.

Eider Downs.

We've been impatiently waiting for this invoice of beautiful Eider Downs. They are mottled and figured. 48 cents a yard.

An Ebony Wonder.

50 cents—46-inch all wool Henrietta cloth, finest kind of qualities; every yard of this cloth is worth 75 cents. Our sale price will be 50 cents a yard, just to give every lady in Lima the opportunity of securing a nice Black Dress.

$7.98

for Dress Patterns sold as high as $12 and $15. High is vogue for fall and winter are these novelty Dress Patterns. Lima's most stylish dressers are buying these stylish Dress Goods here, and find the prices are not extravagant.

Thanksgiving Sale Millinery! . . . . . .

MONDAY

Commences another week of the most magnificent Millinery offering of

TRIMMED HATS

Ever held in Lima. Feeble attempts at imitation are abundant, but like all imitations, they lack the attractive originality of the genuine, and become, by mere comparison, flat and feeble.

Have you noticed the Trimmed Hats in our north windows marked $1.00 and $1.98? Not often do you see such pretty Hats for this price. Here, side by side, you'll find the prettiest creations of Winter Millinery. Latest styles, trimmed by persons who are artists in their line, and who know how to blend colors and combinations into effects becoming. The prices that crowd our Millinery department are:

$1.00, $1 98 AND $3.00,

Regular Millinery price, $3.00, $5 00 and $6.00. DO YOU WANT A HAT?

Thanksgiving Sale Cloaks! . . . . . .

CLOAK DEPARTMENT.

Electric Seal Capes, 30 inches long, 100 inch sweep, storm collar, satin lining,

$10.00.

Ladies' Jackets, full of style and jauntiness, made from excellent all wool Boucle cloth and other fancy weaves, one-half lined with Silk Serge, four button box, full mellon sleeves, double stitched seams,

$10.00,

Equal to a $15.00 value.

Ladies' black Beaver Cloth Capes, full sweep, trimmed with fur and jet,

$3 89.

Misses' Beaver Cloth Jackets in colors, cardinal, brown and navy blue; ages, 14, 16 and 18 years; large sleeves, military collar,

$3 48.

Ladies' Jackets, checked cloth, all wool, with colors of brown and tan, mixed with white threads,

$4.48.

AND MANY OTHER SPECIAL VALUES.

Our best customers are those who have looked around at other stores. People come, examine and buy. Isn't that the best evidence that our Cloaks and Furs are right.

Thanksgiving Sale o

CORSETS

48c

Made of C
till; made to
for more: ex
long waist; he
ily boned dou
side stee
white and dr
48 cents.

C-B ALA SPIRITE CO
SETS.

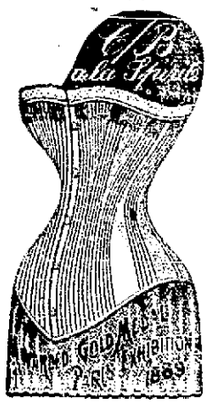

$1.00 and $1.25 qualities. Num
282-331, &c. The makers and own
do not exactly thank us for putt
this price upon their Corset. P
during Thanksgiving sale

75 Cen

The P. N Corset—Black, Wh
and Drab. The W B. Corset.
B. C. Corset. The Double Ve Co
Waist. The Military Corset.
dozen varities of the Best Made
sets. Long waists, short waists
sets, heavily boned, well-made
ments—black, white and drab.
dollar and higher priced corsets f

75 cen

All sizes to-day. No telling w
will be here before the week's g

THE METELLUS THOMSON DRY GOODS CO

NEWSPAPERARCHIVE®
NEWSPAPERARCHIVE®